

# QUOTE

Youth's for an hour,  
Beauty's a flower. But love  
is the jewel that wins the  
world.

—Molra O'Neill

ONE HUNDRED-FOURTEENTH YEAR—No. 38

CHELSEA, MICHIGAN, WEDNESDAY, FEBRUARY 22, 1984

25¢  
per copy

Pages This Week

# The Chelsea Standard



**CHELSEA CONTEMPORARIES:** Members of the Chelsea High school Contemporaries vocal ensemble which won a Division I rating at the district festival are, front row, left to right, Carol Warren, Sue Peterson, Shana Burke, Carrie Parkins, Tanya Mattoff, Carine

Brown, Connie Bollinger; back row, from left, Cathy Basso, Gayla Bauer, Amy Wolter, Becky Finch, Debbie Morris, Laurie Heller. Accompanist is June Warren.

## Chelsea Contemporaries Win Division I Rating in District



**WIN TOP RATING:** A vocal duet composed of Gayla Bauer and Carrie Parkins won a Division I rating in the district music festival held Feb. 11 at Eastern Michigan University.

Seven vocal groups from Chelsea High school competed in the District Solo and Ensemble Festival Feb. 11 at Eastern Michigan University, Ypsilanti.

Students were judged on voice quality, intonation, musicality and stage presence, and were given a comment sheet with both a rating and constructive criticism.

Soloists and ensembles who won I ratings will be eligible for state competition April, 7. Students will perform two selections and must also sight read there.

Awarded Division I ratings were the contemporaries ensemble composed of Carol Warren, Tanya Mattoff, Debbie Morris, Carine Brown, Sue Peterson, Carrie Parkins, Shana Burke, Connie Bollinger, Laurie Heller, Amy Wolter, Cathy Basso, Dede Petsche, Gayla Bauer and Becky Finch; and a duet of Carrie Parkins and Gayla Bauer.

Receiving Division II ratings were; Connie Bollinger and Carrie Parkins, solos, and the Madrigals ensemble of Tom Mull, Ron Marshall, Tom Carlson, Jim Weber and Bob Gimme. (Students receiving Division III rating were Laurie Heller, solo, and Sue Nye and Marie Bulick, duet.

Tom Mull served as student accompanists for several of the groups.

## Kozminski Lawyers Petition for Reversal Of Slavery Verdicts

Attorneys for Mr. and Mrs. Ike Kozminski and their son, John Kozminski, all of South Lima township, have filed petitions asking that federal district Judge Charles W. Joiner either set aside Jury verdicts against them on slavery charges or at least grant new trials.

Chances that the pro forma requests will be granted are slim. What the Kozminskis' lawyers are asking is that Judge Joiner acknowledge errors in conducting the two-week trial. Judges rarely admit they might have been wrong about anything.

Specifically, the Kozminskis'

attorney team asked a reversal of the jury's rulings, or new trials, on the basis that:

1. Judge Joiner's definition of slavery, included in his final instructions to the jury, was too broad and vague, reaching back into the 19th century.

2. Judge Joiner erred by admitting into the trial record testimony about the living conditions of the two alleged "slaves," Robert Fulmer and Louis Molitoris, then later instructing the jury to disregard it as irrelevant to the central issue of involuntary servitude. Relevant or not, the testimony prejudiced the

jury, the Kozminski lawyers claimed.

3. Judge Joiner should not have allowed testimony by a prosecution witness, Dr. Harley Stock, who said that Fulmer and Molitoris were "psychological hostages" of the Kozminski family. Dr. Stock, who admitted that he was paid to testify, was accused of using unproven psychological theories to reach his conclusions.

If Judge Joiner rejects the petitions as he is expected to do, the stage will have been set for an appeal to the U. S. Circuit Court of Appeals in Cincinnati, O.

## Governor Seeks Upgraded Housing At Cassidy Lake

Gov. Blanchard has inserted an \$800,000 item in his 1984-85 executive budget as a start on replacement of old wooden cabin units at Cassidy Lake Technical School.

A second appropriation of \$800,000 would be required in 1985-86 to complete the proposed \$1.6 million housing replacement program.

Besides the fact that the buildings, which were constructed in 1939 as temporary housing units, are very costly to maintain and operate, they contribute to the problem of security at the institution.

Department of Corrections officials believe that modern housing for prisoners would make it easier to prevent escapes.

"Although we're still in the very early planning stages and don't have any drawings or diagrams, I think we are looking at the possibility of a couple of two-story dormitory type buildings to replace the cabins," Cassidy Lake superintendent John Staten said.

The cabins house eight persons each and are scattered over a large area of the prison grounds.

"Larger buildings in central locations would make things a lot easier for our security people and enable them to keep a tighter watch on things," Staten said.

Although the governor's recommendation is an important first step, the proposal to spend

money for new housing at Cassidy Lake has a long way to go. It has to pass through a long, involved legislative budget process which will be especially difficult this year because Blanchard's total budget recommendation is for no increases. Boosts in any area would have to be matched by cuts somewhere else.

## Committee Seeks Scholarship Funds

Chelsea Scholarship and Financial Aid Committee is seeking donations to carry on its work of helping deserving high school students further their educational goals following graduation.

Virtually all funds collected are paid out each year to the students selected for scholarship aid. Seventeen 1983 graduates received financial help from the fund.

Contributions should be sent to

the Chelsea Scholarship Fund, Chelsea High school, and should be received by May 7 so recipients may be selected in time for Class Night ceremonies.

Contributors are asked to consider the possibilities of establishing an ongoing fund, either for student loan purposes or one where the annual earned interest becomes available for scholarships.



**HEAVILY ARMED DETAIL** from American Legion Post 31 and Chelsea Rod and Gun Club guard \$300 million in counterfeit money to be used at Monte Carlo gambling festival March 3. Counterfeit cash is valuable because holders will win

valuable prizes. Commander Verne Salsburg, seated, left, exhibits state of Michigan gambling license. On his right is Dave Rank, president of the Rod and Gun Club. Standing are, left to right, Don Doll, Pat Merkel, LaVerne Haffley and Bob Bauer.

## Aeillo Case Hearing Set

Preliminary examination of Chelsea police chief Robert Aeillo on a felony charge of embezzlement is scheduled to begin tomorrow morning before District Judge Thomas Shea in Ann Arbor.

The purpose of a preliminary examination is to determine if there is enough evidence in the

case to justify binding it over to circuit court for trial. A defendant may either demand or waive examination as he chooses.

County prosecutor William F. Delhey has assigned one of his assistants, Larry Burgess, to handle the Aeillo case in court.

Aeillo is represented by attorney Steven M. Jentzen of Ypsilanti.

The police chief is charged with embezzlement of more than \$50 in public funds, a felony, apparently in connection with handling of traffic and parking fines. Delhey has said the amount involved, as determined by a special audit, is less than \$1,000.

On Jan. 6 village officials asked Delhey to investigate alleged shortages in traffic fine funds. Delhey, in turn, requested the state police to conduct the probe.

When the investigation, including the audit, was completed, Delhey authorized a warrant for Aeillo's arrest for embezzlement, saying, "I believe the evidence supports the charge."

Aeillo surrendered voluntarily on Feb. 10, was arraigned and released on his own recognizance without bond.

A public discussion on petitions by village residents asking that Aeillo be returned to active duty as police chief was to be held at last night's village council meeting.

## Faith in Action Plans Dinner Event

Faith in Action has scheduled their third annual fund-raising dinner for Monday, March 12, to be held at the Chelsea Community Hospital from 7-10. Included is a prime rib dinner, music by the Gaslighters and some exciting door prizes. It will be an evening of fine dining and good company. Tickets are available either by calling 475-3305 or from board members: the Rev. Fr. Beaumont, the Rev. Koch, Deacon Cesarz, Betty Check or Jo Ann Carruthers.

Proceeds from the dinner will go to Faith in Action to provide financial assistance to unemployed or low income residents. Financial assistance includes: heat, utilities, some rent

assistance, prescriptions, food and other needs as they arise.

Faith in Action is a non-profit, community organization supported by community groups and the staff are volunteers who wish to help others or have received FIA services.

Faith in Action is located on the Chelsea Hospital campus, across from the Emergency Room.

Other services provided include food, clothing, information and referral, Parent Programs, Parents Anonymous and a free health clinic. Faith in Action staff are also available to provide "a listening ear" to those who need someone to talk to. Services are available by calling 475-3305 or drop-in.

## Birmingham Man Killed in Crash South of Chelsea

Victor Sitto, 18, of Birmingham was killed last Sunday afternoon when the car he was driving east toward Ann Arbor crossed the median on I-94 near Freer Rd. and collided head-on with a west-bound tractor-trailer truck.

He was pronounced dead on arrival at Chelsea Community Hospital of massive head and internal injuries. His car was demolished, sheriff's officers said.

The truck driver, Robert L. Smith, 50 of Detroit, was unhurt and his vehicle relatively undamaged.

## Monte Carlo Festival Slated At Chelsea Legion Home

More than \$300 million in counterfeit money has been assembled by the members of the Chelsea Rod and Gun Club and American Legion Post 31 for a Monte Carlo gambling festival set for March 3. The counterfeit funds are guarded like real money because lucky gamblers will convert their winnings into valuable prizes donated by Chelsea business owners.

The biggest winners of all will be a number of social service agencies and benevolent organizations in the community which will benefit from contributions generated by the Monte Carlo event.

The March 3 funfest, which begins at 8 p.m. at the American Legion Home on Cavanaugh Lake, is a second annual event and is expected to last to the wee hours of March 4.

Tickets, which call for a donation of \$5, are available at Strieter's Men's Wear and Chelsea Lumber Co. Each ticket holder is awarded \$1 million in play money which may be used at crap tables, blackjack tables and other games of chance. There will also be a drawing for valuable door prizes.

Legion Commander Verne

Salsburg commented, "This is good, clean fun where neighbors can share an evening of early spring merriment." Dave Rank, president of the Chelsea Rod and Gun Club, added, "The Legion and the Rod and Gun Club are civic, non-profit organizations. We welcome public support for our own community projects as well as the social service agencies who share in the funds from our Monte Carlo event."

From 30 to 40 members of the Legion and the conservation club donate their time as organizers, gambling dealers, food preparers and bartenders.



Established 1871 Telephone (313) 475-1371

**The Chelsea Standard**Walter P. and Helen May Leonard, Publishers  
USPS No. 101-720

Published every Wednesday at 300 N. Main Street, Chelsea, Mich., 48118, and second class postage paid at Chelsea, Mich., under the Act of March 3, 1879. Postmaster: Send address changes to The Chelsea Standard, 300 N. Main St., Chelsea, Mich., 48118.

## Subscription Rates (Payable in Advance)

In Michigan:	Outside Michigan:
One year in advance \$8.00	One year in advance \$10.50
Six months \$4.50	Six months \$6.00
Single copies mailed .50	Single copies mailed .75

## MEMBER

**NATIONAL NEWSPAPER**  
Association - Founded 1865National Advertising Representative:  
MICHIGAN NEWSPAPERS, INC.  
827 N. Washington Ave.  
Lansing, Mich. 48906**JUST REMINISCING**

Items taken from the files of The Chelsea Standard

**4 Years Ago . . .**

Thursday, Feb. 18, 1980—

Alert Chelsea police patrolmen Richard Foster and Jack Orr arrested a trio of Ypsilanti youths wanted by four law enforcement agencies for crimes during a two-day spree, ranging from burglary to assault with intent to murder. The village policemen spotted the three suspects standing on Main St. gawking at a medical emergency rescue, noted their appearances matched descriptions put out in a sheriff's department radio message and made arrests.

Chelsea's boy swimmers ended their season with a most impressive 13-1 record. Their only defeat came at the hands of Class A Adrian.

**14 Years Ago . . .**

Thursday, Feb. 28, 1970—

Chelsea will host the annual boys district basketball tournament beginning March 3, and drew South Lyon as its first opponent.

Jackie McClain will go to France this summer with the Youth for Understanding organization, after having won a scholarship awarded among competitors from the Chelsea High French Club.

Chelsea High wrestlers won the district tournament here last weekend and placed seven boys in the regional meet to be held here Saturday.

Chelsea Jaycees won three awards at a state board of directors meeting and are considered strong candidates for the Outstanding Chapter of the Year award at the May state convention.

**WEATHER**

## For the Record . . .

	Max.	Min.	Precip.
Wednesday, Feb. 15	54	29	.00
Thursday, Feb. 16	48	30	.02
Friday, Feb. 17	43	32	.00
Saturday, Feb. 18	47	37	.00
Sunday, Feb. 19	49	30	.04
Monday, Feb. 20	45	28	.00
Tuesday, Feb. 21	41	30	.00

**Talking it Out**With **JOHN W. MITCHELL**  
Owner-Director**Staffan-Mitchell**  
FUNERAL HOME**DO YOU HAVE BOOKLETS ON DEATH AND FUNERAL SERVICE?**

The answer is a big "YES."

Realizing that many people today want to be better-informed about all aspects of the funeral service, we have a variety of educational booklets for your help.

These booklets are offered to acquaint you with the situation surrounding death, the decisions which must be made to meet the needs of the survivors, as well as the services we are prepared to provide for the family.

These brochures provide basic information so you will be able to take care of the requirements of a funeral with greater ease—or to pre-plan your own funeral.

We are also available to you for consultation and discussion of any concern you may have. We are committed to helping you become better-informed and knowledgeable before the need arises.

Your personal comforts are our main concern. Please feel free to stop by to talk or pick up a free booklet.

**Staffan-Mitchell**  
FUNERAL HOME  
"Since 1862"

124 PARK ST.

PH. 475-1444

John W. Mitchell, Owner-Director

MEMBER BY INVITATION



NATIONAL SELECTED MORTICIANS

**MICHIGAN MIRROR**

By Warren M. Hoyt, Secretary, Michigan Press Association

**Tug and Barge Project May Be Scrapped**

The state's venture into the shipbuilding business could come to a close this month with negotiations looking promising for the sale of the subsidized Upper Peninsula Shipbuilding Company (UPSCO) and a possible decision to scrap the partially completed tug and barge.

The actions would leave the state virtually nothing to show for its \$41 million investment, but officials say they have aggressively pursued, with total futility, all other alternatives.

Superior Shipbuilding Co. of Wisconsin has offered a little over \$3 million for the yard at Ontonagon and its attorney has told the state it is in substantial agreement with UPSCO shareholders.

A final agreement would have to be approved by federal bankruptcy court, the state and other creditors.

State Transportation Chief Deputy Director Robert Mitchell said he is pleased with the development, because it is the only specific proposal on the table.

He said he is concerned about what the Wisconsin company would do with the shipyard to provide employment in the western

Upper Peninsula and would like to see the proposal to see how the state, which holds 90 percent of the debts against UPSCO, would be treated.

The money offered by Superior would go to the creditors, but how it would be divided is not yet known, he said.

The only other offer was from Williamston businessman John McGoff who offered no money down and \$9 million over 10 years, but he is holding off pending resolution of the Superior offer.

Sale of the shipyard would force the state to decide what to do with the partially completed, but as yet unusable, 85 percent complete tug and barge, which were to transport freight cars across Lake Michigan, Mitchell said.

Scrapping the two vessels, Mitchell said, is "the sounder business decision even though it represents a dramatic decision in the loss of money."

He said the state would gain only \$50,000-\$60,000 for the steel, following the costs to cut it up and could perhaps get \$1.5 million for the two \$3 million engines purchased for the tug.

Mitchell said the state has

**Uncle Lew from Lima Says:**

DEAR MISTER EDITOR:

Zeke Grubb is as red blooded as any American ever, but you wouldn't know it from the way he was talking during the session at the country store Saturday night. He told the fellows if any of em doubted democracy is the worst kind of government ever cooked up, all they got to do is go to one of them board meetings that's supposed to take government out of the courthouse and in the hands of the people.

The trouble is, Zeke declared, folks don't know what to do with government when they get their hands on it, and that's the reason we pick a few people to speak for a lot of people. When everybody is trying to steer the ship of state, nobody can steer it, was Zeke's words. He said he and about 75 other citizens went to a county board meeting out here at the fire station recent, and all they proved was that representatives can't do much representing when folks they represent are yelling at them from ever direction.

The part went smooth where the board members told how pleased they were that so many citizens had come out to see their government at work. But work stopped when the board ask if any of em had anything to say. It turned out, Zeke said, that everybody had somepun to say so they could stand up and be recognized in front of their neighbors. They spent more than two hours raking the board over the coals, mostly about things the board can't do a thing about. After they wound down, Zeke said, the board wound up putting off its business until the next meeting back at the courthouse where it could get some peace and quiet.

The fellows jumped on Zeke like a frog on a fly. Bug Hookum allowed Zeke probable was riled up because he was the only citizen that couldn't think of a thing to bring up before the board and all the other citizens. It's allus the feller that wants to be talking that thinks the feller that is is wasting everybody's time, was Bug's words.

Clem Webster was strong disagreed with Zeke and slight disagreed with Bug. Clem made a case for elected officials making decisions, but he said they first got to hear the people on the issues. To many times, Clem declared, policy comes first and people second. Fer instant, he said he was not ready to believe that most citizens of San Francisco want to pay death benefits to homosexual partners of city employees, like they were husbands or wives, but that's new policy there.

Ed Doolittle turned the talk back to taking government on the road. He said Zeke's reasoning was all wrong. Local boards across the country ain't holding meetings in crossroads schools and clubhouses this time of year to hear the citizens, they're doing it so the voters can see and hear them. Election years have a way of bringing government temporary closer to the people, was

**MARGIE'S UPHOLSTERY**

FREE ESTIMATES

- Large Selection of Materials
- Upholstery Supplies
- Repair Service

Pick-Up and Delivery Available

MARJORIE SMITH

Ph. 1 (517) 536-4230

Call Collect between 8 a.m.-6 p.m. Monday thru Saturday  
6245 Brooklyn Rd., Napoleon**February Meeting Held by Ruth Circle.**

Ruth Circle of the First United Methodist church met Feb. 15 in the Crippen Building. 23 members were present plus two new members, Marcel Cameron and Lorna Teel.

The meeting was opened by the chairperson, Martha Earles, who read from a scripture which prompted Georgia Harkness to write a poem which was read.

Reports were read regarding the funds in the treasury and the use of them, including some of the money to be used toward the new nursing unit.

A newsletter was read and discussed which had been sent by the UMW.

Refreshments were served from prettily decorated tea tables by hostesses Ressie Buxton, Cora Dolan and Sandy Schmunk.

**History Society Makes Plans For Celebration**

The Chelsea Area Historical Society's meeting was held Tuesday, Feb. 14, at the Methodist church.

After a potluck dinner, Stephanie Kanten discussed the latest plans for the Sesquicentennial celebration. She outlined the activities planned by various groups. The Historical Society's contribution will be wagon rides.

Margaret Graham has agreed to continue to maintain the record book of the society, started by her late husband.

The next meeting will be held at McKune Memorial Library on Monday, March 12, at 7:30. Guests are welcome.

**CRAZY - J'S CERAMICS**

## FEBRUARY SPECIAL:

Firing 40% of purchase price (with receipt)

Classes available days and evenings

Please call Joanne

at 426-4903 M - F, 9-5; Sat., 2-6

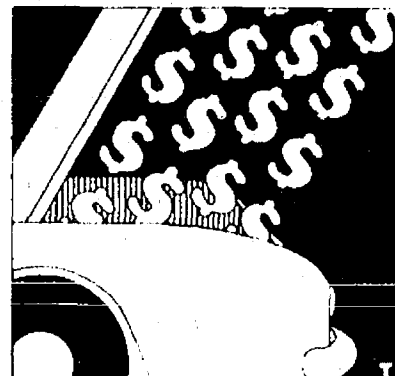
By **Dr. Howard Reznick**  
and  
**Dr. Paul L. Tai**  
PODIATRISTS**ON YOUR FEET**

## TO JOG OR NOT TO JOG

A few years ago, jogging was considered a fad. Many people who pooh-poohed it, who thought it silly or boring, have since taken it up and are finding that it enriches their lives in a variety of ways.

This is particularly true for people who have been leading sedentary existences. Also, they are the ones who probably should be most cautious. It's important to remember that the entire body should be gradually involved in exercise. But nowhere is quick, increased movement felt as painfully as in the feet.

The feet must be gradually initiated. Tendons and muscles may lack muscle tone or strength, or the tendons may be stiff and tight. Sudden exer-

ache and pain if they are put to work to long too soon.

Begin slowly and build up. And to minimize stress and jarring, it would be wise to run on a cinder track, dirt, or grass, rather than on concrete. Most importantly, visit your podiatrist if you experience any foot pain that won't go away.

cise after a long, sedentary period puts a terrific strain on them. Unused muscles will

Dr. Howard Reznick

and

Dr. Paul L. Tai

PODIATRISTS  
1200 S. Main St.  
475-1200**McCALLA FEEDS**

PHONE 313-475-8153

12875 OLD US-12

CHELSEA, MICH.

**You Are Invited to Our APPRECIATION DAY SATURDAY, MARCH 3rd**

Supplier representatives will be present to assist you in your feed needs from 9 a.m. to 5 p.m.

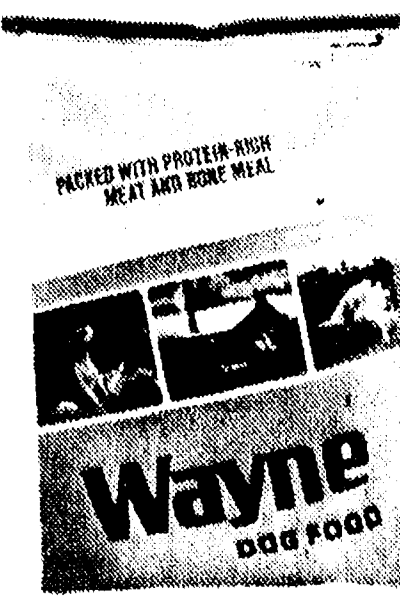
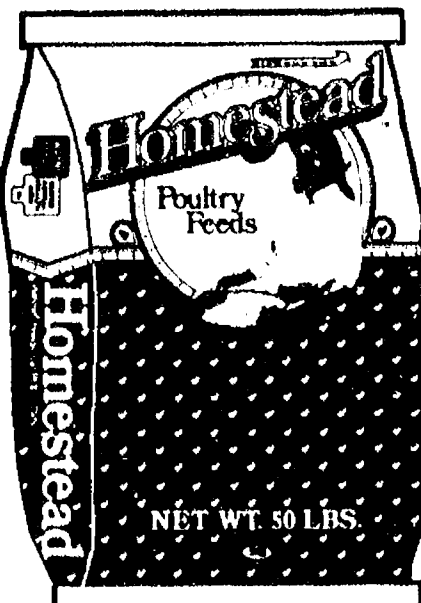
**LUNCHEON 10 a.m. to 2 p.m. - DOOR PRIZES - Ralph and Ken McCalla****SPECIAL DISCOUNTS WILL BE OFFERED ON FEEDS****SPECIAL PRICES**

\$2.00 OFF on 50-lb. bag Wayne Dog Food

Wayne Pro-Mix or 40-lb bag Wayne Puppy Os

Wayne Dog Food . . . . . Reg. \$15.00 Sale \$13.00

Wayne Pro-Mix . . . . . Reg. \$12.60 Sale \$10.60

Wayne Puppy Os . . . . . Reg. \$13.99 Sale \$11.99

WATER SOFTENER SALT — 50' OFF on 80 lb. bag. 25' OFF on 40- or 50-lb. bag



## Child Study Club Features Wine, Roses

"Red wine and roses" was the theme for the Feb. 14 meeting of the Chelsea Child Study Club. Members and guests met in the Woodland Room of Chelsea Community Hospital.

Rick Robertson, past president of the Huron Valley Rose Society, consulting rosearian and rose judge, was the guest speaker. He presented a slide program depicting the various classes and varieties of roses. He gave criteria for judging the different species as well as tips on their care.

Red wine and a variety of cheeses and crackers were served by the program committee. Members received red carnations to take home.

The next meeting will be on Feb. 28 at the home of June Flanagan. Fred Mills will present a program entitled "Through Rose-Colored Glasses." Guests are welcome.

## Melanie Lee Performs With Kalamazoo College Choral Group

Melanie Lee, daughter of Mr. and Mrs. Richard Lee, 14239 Hay Rak, Hollow, Chelsea, is a member of Kalamazoo College's New College Singers which performed in "A Sweetheart's Concert" Feb. 14 at the college.

## Chelsea Lioness Club Holds Pair of Meetings

At the Jan. 16 meeting of the Chelsea Lioness Club, Tom Dmoch spoke on membership recruitment and retention.

During the brief business meeting Patsy Cabaniss was elected Chelsea Lioness of the Year. Perfect Attendance awards were also presented to the following Lionesses:

Two-year—Patsy Cabaniss,

## Workshop Slated On Alzheimer's Disease Assoc.

"Home Sweet Home: Helping Home Care Work" is the theme of a free workshop sponsored by the Ann Arbor Chapter of the Alzheimer's Disease & Related Disorders Association on Saturday, Feb. 25, 1 to 4 p.m. at St. Joseph Mercy Hospital, Education Center Auditorium.

Speakers will feature Florence Tillman, R.N. of the Turner Geriatric Clinic and Cindy Beal-Bates, R.N. of the Catherine McAuley Health Center on nutrition, mobility and safety for the care of the Alzheimer's patient at home.

Various day care alternatives will be discussed by a panel representing respite care, day care, and foster care in the Ann Arbor and Detroit areas.

The public is welcome. For more information call 572-4109.

Gari Feldman, Judy Radant, Betty Severn.

Three-year—Louise Likavec, Carol Dmoch, Dorothy Pfizenmaier

Dr. Warren Atkinson spoke on the chiropractic way at the Feb. 13 meeting. Dave and Valerie Severn presented information on the upcoming Sesquicentennial celebration.

Guests and members enjoyed coffee and goodies during the fellowship time after each of the meetings.

The March 12 meeting will be held at Chelsea Hospital. It will be a dinner meeting beginning at 6:30 p.m. A blind auction will follow. Guests are welcome. If you would like to attend, please call Louise Likavec at 475-1791.

## Red Cross Offering Instructor Classes For Area Nurses

Area nurses interested in becoming American Red Cross instructors of Home Nursing, or in other nursing courses, are invited to attend the first instructor class Saturday, Feb. 25.

The session, from 9 a.m. to 4 p.m., will be held at the American Red Cross Chapter Headquarters, 2729 Packard Rd., Ann Arbor.

Please call 971-5300 to register for the class.

## Modern Mothers Hear Discussion on Home Computers

Modern Mothers met Tuesday evening at the home of Barb Pruess. Mike Long was guest speaker and talked to the group about home computers. He discussed the general application of use for the computer and the advantages and disadvantages of owning a computer. Mike demonstrated some educational software for both adults and children.

Sandle Mayer and Lisell Bowers served as co-hostesses and served refreshments. Guest was Kathy Heeter. Many members received valentine gifts from their secret pals.

Saturday, Feb. 18 is husband's night and club members and guests will enjoy a wine and cheese party at the home of Jeff and Jean Cooper.

The next regular meeting will be Feb. 28 on Parent-Child relationships. Guests are welcome. Anyone interested may call 475-8854.



The first woman doctor in America was Elizabeth Blackwell who was granted her degree on January 23, 1849.

## Chelsea Charms Win 12 First-Place Awards in Flint

In the highly competitive and very large Twirling Unlimited baton contest held in Flint on Feb. 11, twelve members of the Chelsea Charms Baton Corps continued their winning streaks.

One of the top honors of the day went to Chrissy Dunlap, 10, who took the first-place "novice" trophy from a field of 20 contestants. Chrissy also won five other trophies.

Laurie Honbaum, 10, the first Chelsea Charm to compete in "Two Baton," captured the first-place trophy and scored high in other categories.

Intermediate twirler, Amy Weir, 9, took two first-place awards in "Fancy Strut" and "Advanced Basic Strut," as well as second and third place trophies in other events.

Seven-year-old Kori White, placed first in intermediate solo while Josie Krzeczowski, 15, took the top trophy in senior military strut.

The "Sugar Shakers" dance twirl team composed of Kate Steele, Kori White, Tracey Wales, Richelle Jones, Mikki Schultz, and Heather Wynn won second place in the tiny tot division of teams. They are current state champions.

Other Chelsea girls placing high were: Michelle Graflund, Richelle Jones, Heather Wynn, Kate Steele, Danielle Clark, and Kim Cundiff.

## Senior Citizens Nutrition Program

Weeks of Feb. 22-23

### MENU

Wednesday, Feb. 22—Baked chicken, sweet potatoes, lima beans, rye bread and butter, lemon meringue pie, milk.

Thursday, Feb. 23—Beef stew, cole slaw, biscuit and butter, baked apple, milk.

Friday, Feb. 24—Spaghetti, meat sauce, peas, tossed salad, french bread, canned pears, milk.

Monday, Feb. 27—Chicken noodle casserole, pickled beet salad, biscuit and butter, citrus fruit, milk.

Tuesday, Feb. 28—Roast beef and gravy, mashed potatoes, spinach, roll and butter, Jell-O with whipped topping, milk.

Wednesday, Feb. 29—Salmon patties, cream sauce, baked potato, carrots and peas, whole wheat bread and butter, Sadie Hawkins surprise, milk.

### ACTIVITIES

Wednesday, Feb. 22—10:30 a.m.—Blood pressure. 1:00 p.m.—Fitness. 1:00 p.m.—Bowling.

## VFW Auxiliary Holds Meeting

Seven members attended the February meeting of the Ladies Auxiliary to the Chelsea Veterans of Foreign Wars Post 4076.

Hospital chairman Lucy Platt told of plans for National Salute to Veterans Week. She also announced a workshop to be held March 10 at the Ypsilanti Regional Psychiatric Hospital and urged prospective volunteers to attend.

Mrs. Mac Packard and four Post 4076 members attended a district meeting in Monroe on Feb. 5. Representing the post were Mac Packard, Gary Speer, Fremont Boyer and Tom Collingsworth.

Tentative plans were made for the auxiliary's participation in Chelsea's sesquicentennial celebration this summer.

A letter of commendation was acknowledged for the auxiliary's participation in the Salvation Army's Christmas bell ringing at the Westgate shopping center.

The next meeting will be held March 12 at the VFW Hall.

Thursday, Feb. 23—

Newsletter.  
10:00 a.m.—Ceramics.  
1:00 p.m.—Needlework.  
1:00 p.m.—Kitchen Band.  
2:00 p.m.—Walking Club.

Friday, Feb. 24—

Men's Day.  
Monday, Feb. 27—  
11:00 a.m.—Hostess.  
1:00 p.m.—Bingo.  
1:00 p.m.—Building Committee.

1:30 p.m.—Stained glass.

Tuesday, Feb. 28—

1:00 p.m.—Euchre.  
Wednesday, Feb. 29—  
1:00 p.m.—Fitness.  
1:00 p.m.—Bowling.

## Tofu Workshop Slated By Chelsea Community Ed.

Tofu is a high-protein, low-fat food that has been used as a staple in the Far East for centuries. It is becoming increasingly popular among Americans who are looking for ways to cut down on the fats and sodium in their diets.

Tofu's mild flavor makes it easily adaptable to a wide variety of dishes, including desserts, and it is considerably less expensive than meat.

Chelsea Community Education is offering a workshop on Monday, Feb. 27 from 6:30 to 9 p.m. for those who are interested in exploring the many ways of preparing this nourishing food.

Teresa Freed, editor of "The Foodletter," will help workshop participants prepare a number of dishes, including desserts, and will give many ideas for adding it to your own favorite recipes.

You may register for the workshop by calling the Chelsea Community Education Offices at 475-9830. It will meet in the Chelsea High school home economics room, and costs \$7. Recipes are included in the fee.



Offers  
**TARGET: JOBS FOR WOMEN**

Job preparation program providing information and direction for separated, divorced or widowed women. Group meets at Bach School. Fees on a sliding income scale.

**Begins Mar. 5 Register Now**  
For information, call: 665-2606

## CAROL'S CUTS

40 CHESTNUT

Monday, Wednesday and Friday  
**475-7094**

Appts. Only  
9:00 a.m. - 3:00 p.m.

## CLASSIC ROSE

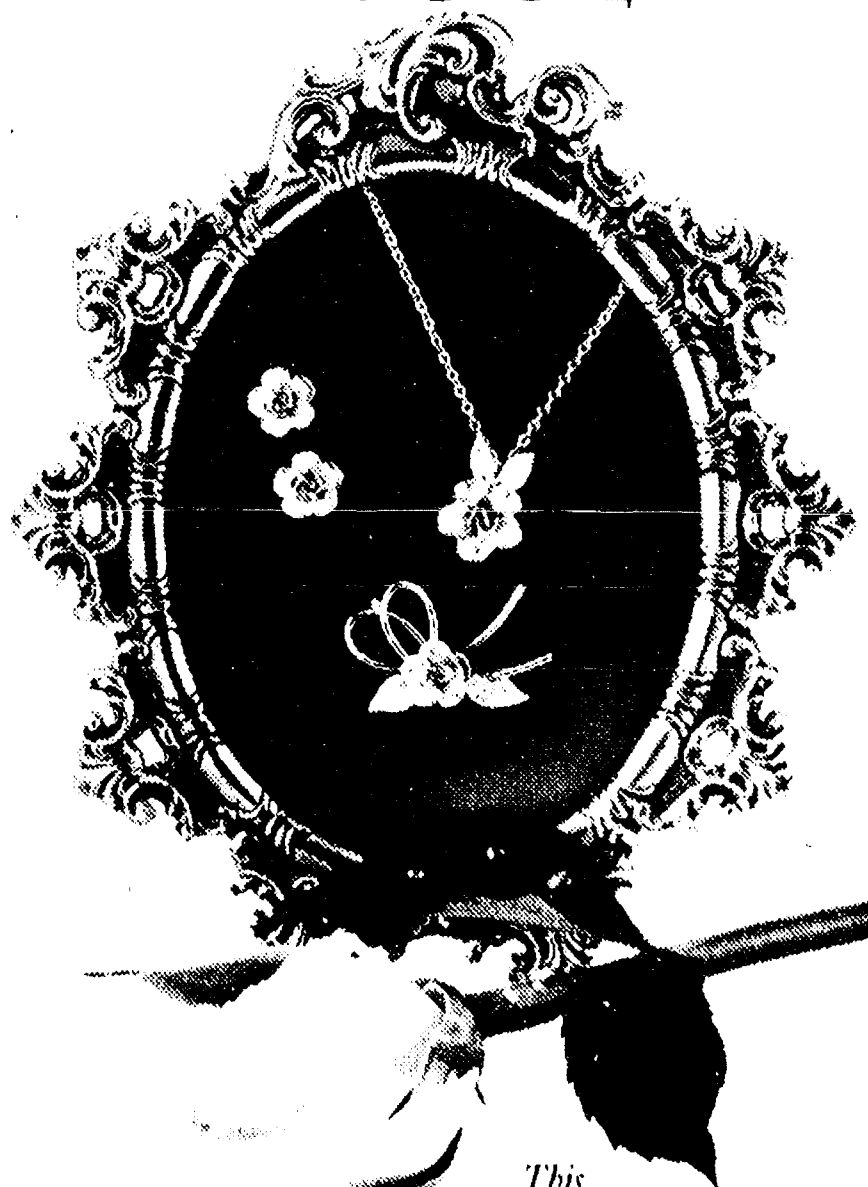

This pendant, pin and pierced earring set combine to compliment a classic style of life. Accented with colors of rose, yellow and green 14Kt. gold overlay.

## WINANS JEWELRY

Kremenz

## WASHINGTON'S BIRTHDAY CHOP DOWN

# SALE

To Celebrate  
George's Birthday  
We're Putting  
**EVERYTHING**  
**ON SALE**

- ★ BLOUSES
- ★ SHIRTS
- ★ SLACKS
- ★ LEVI'S
- ★ HEALTH-TEX
- ★ SKIRTS
- ★ SWEATERS
- ★ DRESSES
- ★ PLAYTEX
- ★ PURITAN



We're Even  
Putting Our  
Sales on Sales  
**20% Off**  
the sale price of  
any sale item!  
Including  
Whatever is  
Already  
**50% Off**

Even the Stuff  
That Never Goes on Sale  
BRAS - UNDERWEAR  
SOCKS - BELTS  
TIES - JEWELRY  
**20% Off**

So Come in and Get

**20% OFF**

Everything in the Store!

# DANCER'S

8060 MAIN ST., DEXTER

112 S. MAIN ST., CHELSEA



# Church Services

## Lutheran—

**ST. JACOB EVANGELICAL LUTHERAN**  
The Rev. Andrew Bloom, Pastor  
1201 Rhythm Rd., Grass Lake  
Every Sunday—  
9:00 a.m.—Sunday school.  
10:10 a.m.—Divine services.

**ST. THOMAS EVANGELICAL LUTHERAN**  
Ellsworth and Haas Rds.  
The Rev. Paul Puffer, Pastor  
Every Sunday—  
9:30 a.m.—Sunday school.  
10:45 a.m.—Worship service.

**FAITH EVANGELICAL LUTHERAN**  
The Rev. Mark Portinsky, Pastor  
Wednesday, Feb. 22—  
7:30 p.m.—Choir.  
Sunday, Feb. 26—  
8:45 a.m.—Sunday school.  
10:00 a.m.—Worship. Sermon on 1 Corin-  
thians 13:4-7, "A Description of Love."  
Tuesday, Feb. 28—  
6:00 p.m.—Confirmation.  
Wednesday, Feb. 29—  
7:30 p.m.—Confirmation.

**OUR SAVIOR LUTHERAN**  
1515 S. Main, Chelsea  
The Rev. Franklin H. Glebel, Pastor  
Every Sunday—  
9:00 a.m.—Sunday school, adult Bible  
class.  
10:30 a.m.—Worship service.  
(Holy communion 1st, 3rd and 5th Sunday)

**ZION LUTHERAN**  
Corner of Fletcher and Waters Rds.  
The Rev. John R. Morris, Pastor  
Wednesday, Feb. 22—  
7:30 p.m.—Evangelism/Elders.  
Saturday, Feb. 25—  
9:00 a.m.—8th YL.  
10:00 a.m.—Joyrakers.  
10:00 a.m.—7th YL.  
Sunday, Feb. 26—  
9:00 a.m.—Sunday school and Pastor's  
Adult Inquirers class.  
10:15 a.m.—Worship.  
Monday, Feb. 27—  
Steward's Voice deadline.  
Tuesday, Feb. 28—  
7:15 a.m.—Senior Choir.  
7:30 p.m.—Shuffleboard.  
Wednesday, Feb. 29—  
7th grade camp fee due.

**TRINITY LUTHERAN**  
5758 M-36, three miles east of Gregory  
William J. Trosien, pastor  
878-5977 church, 878-5016, pastor  
Every Sunday—  
8:00 a.m.—Worship service.  
9:30 a.m.—Sunday and Bible school.  
10:45 a.m.—Worship service.

**Christian Scientist—**  
**FIRST CHURCH OF CHRIST SCIENTIST**  
1883 Washtenaw Ave., Ann Arbor  
Every Sunday—  
10:30 a.m.—Sunday school, morning serv-  
ice.

**Mormon—**  
**CHURCH OF JESUS CHRIST**  
**OF LATTER-DAY SAINTS**  
Chelsea Branch-Rebekah Hall  
Every Sunday—  
9:30 a.m.—Sacrament.  
10:50 a.m.—Sunday school.  
11:40 a.m.—Priesthood.

## Pinckney Area Youth Completes Marine Recruit Training

Marine Pvt. Steven S. McCarthy, son of Ann and Walt Strudgen of 3315 Orchard Dr., Pinckney, has completed recruit training at the Marine Corps Recruit Depot, San Diego, Calif. During the 11-week training cycle, he learned the basics of battle-field survival. He was in-troduced to the typical daily routine that he will experience during his enlistment and studied the personal and professional standards traditionally exhibited by Marines.



## Wedding Picture Special

All wedding photos booked anytime during 1984 are offered:

**36-HOUR DELIVERY TIME!**

**100 3 1/2 x 5 professional color photos in albums \$200**

Special Bonus if booked by April 1, 1984

## Photo Depot

109 MAIN ST.  
MANCHESTER, MI 48158  
PHONE • (313) 428-9530

Call (313) 428-9530

Vern Otto, Photographer

Located 2 doors west of Black Sheep Tavern

## Methodist—

**SALEM GROVE UNITED METHODIST**  
3320 Notten Rd.  
The Rev. Dale B. Ward, Pastor  
Every Sunday—  
9:30 a.m.—Sunday school.  
10:30 a.m.—Morning worship.

**FIRST UNITED METHODIST**  
Park and Territorial Rds.  
The Rev. Larry Nichols and  
The Rev. David Goldsmith, Pastors  
Every Sunday—  
9:15 a.m.—Morning worship.  
10:00 a.m.—Sunday school.

**WATERLOO VILLAGE UNITED METHODIST**  
8118 Washington St.  
The Rev. Larry Nichols and  
The Rev. David Goldsmith, Pastors  
Every Sunday—  
10:00 a.m.—Sunday school.  
11:15 a.m.—Worship service.

**FIRST UNITED METHODIST**  
108 Park St.  
The Rev. Dr. David Turan, Pastor  
Inspiration Line: 475-1852.  
Wednesday, Feb. 22—  
3:30 p.m.—Praise Choir.  
6:30 p.m.—Rainbow Ringers.  
7:15 p.m.—Tentative services.

**Thursday, Feb. 23—**  
7:30 p.m.—Administrative Board meets in the Education Building.  
Saturday, Feb. 25—  
9:00 a.m.—Prayer Vigil.  
Sunday, Feb. 26—  
8:00 a.m.—Men's Fellowship meets in the Education Building.  
9:00 a.m.—Worship service, crib nursery.  
9:00 a.m.—High School Choir.  
10:00 a.m.—Worship service.  
10:00 a.m.—Crib nursery for children up to the age of two and church school classes for all pre-schoolers.  
10:30 a.m.—Kindergarten, first, and second graders leave for class session.  
11:00 a.m.—Church school for kindergarten through grade 12.  
11:10 a.m.—Church school for adults.  
12:00 noon—Church school classes con-  
clude.

**Wednesday, Feb. 29—**  
4:00 p.m.—Confirmation Class.  
5:00 p.m.—Junior High UMYF.  
Wednesday, Feb. 29—  
3:30 p.m.—Praise Choir.  
6:30 p.m.—Rainbow Ringers.  
7:15 p.m.—Tentative services.  
8:00 p.m.—Chancel choir.

**NORTH LAKE UNITED METHODIST**  
14111 North Territorial Rd.  
The Rev. David Strobe, Pastor  
Every Sunday—  
9:00 a.m.—Church school. Nursery available.  
10:15 a.m.—Worship service. Nursery available.  
11:15 a.m.—Fellowship Hour.  
7:00 p.m.—Youth Fellowship.

**CHELSEA FREE METHODIST**  
7855 Wexner Rd.  
Mearl Bradley, Pastor  
Wednesday, Feb. 22—  
7:00 p.m.—Mid-week service.  
Thursday, Feb. 23—  
7:00 p.m.—Evangelism class.  
7:30 p.m.—Growth group.  
Friday, Feb. 24—  
Ladies fellowship and outreach.  
Sunday, Feb. 26—  
9:45 a.m.—Sunday school.  
10:00 a.m.—Hospital ministry.  
11:00 a.m.—Morning worship service.

**METHODIST HOME CHAPEL**  
The Rev. Ira Wood, Chaplain  
Every Sunday—  
8:45 a.m.—Worship service.

**SHARON UNITED METHODIST**  
Corner Pleasant Lake Rd. and M-52  
The Rev. Evans Bentley, Pastor  
Every Sunday—  
10:00 a.m.—Sunday school.  
11:00 a.m.—Worship service.

**Presbyterian—**  
**FIRST UNITED PRESBYTERIAN**  
Unadilla  
William D. Kuenzli, Pastor  
Every Sunday—  
11:00 a.m.—Worship service.

**Episcopal—**  
**ST. BARNABAS**  
The Rev. Fr. Jerrold F. Beaumont, O.S.P.  
Every Sunday—  
10:00 a.m.—Eucharist, first, third and fifth Sundays.  
10:00 a.m.—Morning Prayer, second and fourth Sundays.  
11:00 a.m.—Eucharist, second and fourth Sundays.  
Nursery available every Sunday. Family coffee hour follows all Sunday services.

## Non-Denominational—

**CHELSEA CHRISTIAN FELLOWSHIP**  
337 Wilkinson St.  
Elders:  
T. B. Thodeson, 475-1520. Don Fritz, 475-5437.  
Every Sunday—  
10:00-10:45 a.m.—Church school.  
11:00 a.m.—Morning worship.  
6:00 p.m.—Vespers.  
Every Wednesday—  
7:00 p.m.—Bible study and prayer.

**CHELSEA FULL GOSPEL**  
11452 Jackson Rd.  
The Rev. Chuck Clemons, Pastor  
Every Sunday—  
10:00 a.m.—Sunday school.  
11:00 a.m.—Morning worship.  
6:30 p.m.—Evening worship.  
Every Wednesday—  
7:00 p.m.—Midweek prayer and Bible study.

**IMMANUEL BIBLE**  
145 E. Summit St.  
The Rev. John A. McLean, Pastor  
Every Sunday—  
9:45 a.m.—Sunday school, nursery pro-  
vided.  
11:00 a.m.—Morning worship, nursery provided.  
6:00 p.m.—Evening worship.  
Every Wednesday—  
7:00 p.m.—Family hour, prayer meeting and Bible study.

**COVENANT**  
Dr. R. J. Ratzliff, Pastor  
30 N. Freer Rd.  
Every Sunday—  
9:00 a.m.—Sunday school.  
10:30 a.m.—Worship service.

**MT. HOPE BIBLE**  
12884 Trist Rd., Grass Lake  
The Rev. R. H. Brandow, Pastor  
Every Sunday—  
10:00 a.m.—Sunday school.  
11:00 a.m.—Morning worship.  
7:00 p.m.—Evening service.  
Every Wednesday—  
7:00 p.m.—Bible study.

**NORTH SHARON BIBLE**  
Sharon and Washburne Rds.  
The Rev. William Ensten, Pastor  
Saturday, Dec. 31—  
10:00 a.m.—Sunday school.  
11:00 a.m.—Worship service.  
6:00 p.m.—Senior High Youth meeting.  
Youth choir.  
7:00 p.m.—Evening worship service.  
(Nursery available.) All services in-  
terpreted for the deaf.  
Every Wednesday—  
7:00 p.m.—Bible study and prayer meeting. (Nursery available.) Bus transpor-  
tation available: 428-7222.

**CHELSEA CHRISTIAN MEN'S FELLOWSHIP PRAYER BREAKFAST**  
Chelsea Hospital Cafeteria  
Second Saturday Each Month—  
8:00 a.m.—Breakfast.  
8:30-10:00 a.m.—Program.

**CHELSEA HOSPITAL MINISTRY**  
Every Sunday—  
10:00 a.m.—Morning service, Chelsea Community Hospital Cafeteria.

**United Church of Christ—**  
**ST. JOHN'S EVANGELICAL AND REFORMED**  
Francisco  
The Rev. Paul McKenna, Pastor  
Every Sunday—  
10:30 a.m.—Sunday school and worship service.  
First Sunday of every month—  
Communion.

**BETHEL EVANGELICAL AND REFORMED**  
Freedom Township  
The Rev. Roman A. Rebeck, Pastor  
Every Sunday—  
10:00 a.m.—Worship service.

**ST. PAUL**  
The Rev. Erwin R. Koch, Pastor  
Wednesday, Feb. 22—  
6:00 p.m.—Cherub Choir.  
8:30 p.m.—Chapel Choir.  
8:30 p.m.—8th Grade Confirmation Class.  
7:30 p.m.—Chancel Choir.  
Thursday, Feb. 23—  
6:00 p.m.—Committee Chairpersons.  
5:30 p.m.—Family pot-luck, sponsored by the Children's Center.  
Friday-Saturday, Feb. 24-25—  
7:30 p.m.-10:00 a.m.—Junior High lock-in.  
Sunday, Feb. 26—  
9:00 and 10:30 a.m.—Church school.  
10:30 a.m.—Morning worship.  
11:15 a.m.—Annual meeting of the con-  
gregation, annual reports.

**CONGREGATIONAL**  
The Rev. Kenyon Edwards, Interim Pastor  
10:30 a.m.—Worship and Sunday school.  
Nursery provided for pre-schoolers only.  
Weekly activities as scheduled in Sunday bulletin.

**ST. JOHN'S**  
Rogers Corners, Waters and Fletcher Rds.  
Ms. Phyllis Pawson, Pastor  
Every Sunday—  
10:30 a.m.—Worship service, Sunday school.

**Assembly of God—**  
**FIRST ASSEMBLY OF GOD**  
The Rev. Phil Farnsworth, Pastor  
Every Sunday—  
9:45 a.m.—Sunday school.  
11:00 a.m.—Worship service and Sunday school nursery for pre-schoolers.  
6:00 p.m.—Evening worship.  
Every Wednesday—  
7:00 p.m.—Christ's Ambassadors. Bible study and prayer.

## PERM SPECIAL

**\$25.00** including haircut

Good thru February

## CHILDREN'S HAIRCUTS PRICED EQUIVALENT TO AGE

AGE	PRICE
2 YRS. ....	\$2
3 YRS. ....	\$3
4 YRS. ....	\$4
5 YRS. ....	\$5
6 YRS. ....	\$6
7 YRS. ....	\$7
8 YRS. ....	\$8
9 YRS. ....	\$9
UP TO 10 YRS	\$10

## EAR PIERCING

Req. \$10.00 **\$7.00**  
(Includes Earrings)

OPEN EVENINGS By Appt.

**HIS-N-HER IMAGES**

8066 Main St. **426-8878**  
Dexter



**IN 'PIPPIN' CAST:** Members of the cast of "Pippin," this year's Chelsea High school musical production, include (left to right) Debbie Morris, Shawn Quilter and Justin Smith. The show opens tomorrow night and runs through Saturday.

## 'Pippin' Musical Opens Thursday

"Another Opening, Another Show." That phrase may be too familiar to show people, but the phrase has new meaning to about 60 young people and adults who are currently involved in the final week of rehearsals for "Pippin," this year's Chelsea High school musical, opening Thursday, Feb. 23 and running through Feb. 25.

Several of the students were questioned about their reaction to this year's show.

Tom Mull, who plays Charlemagne and also is head of costumes states "It's been a lot of hard work, but I think it will pay off and be a great show."

Those sentiments were agreed to by Gayla Bauer, the leading player, who added, "This show is going to be very revolutionary. The effects in this show have never been used on the Chelsea stage before, which makes the show exciting and challenging."

Marji Rawson, who plays a very "hip" grandmother said, "In comparison to other shows, the whole cast seems very professional. This may be the best show we've done."

Dawn Olson, a troupe member who also worked on setting up the programs said, "Because each troupe member has his or her own character, they are more in-

volved in this musical, which makes the show better all around."

Shawn Quilter, who has the title role of Pippin, mentioned that "A show like this has never been done before on the Chelsea stage. I think the people of Chelsea are really going to like it."

Debbie Morris, who plays Catherine, stated that "I think it's going to be a really good show. We've got the potential to make it the best yet."

Chris Herter, who plays Lewis, said "Everyone put a lot of their time and hard work into this play. It should be a good performance."

Amy Wolter, troupe member and dancer, mentioned that "This show is extremely entertaining. There are always a lot of things happening on stage and most of it is humorous."

Carrie Parkins, who plays a very unordinary housewife and mother, states that "The show is different. I like every single song in the show, and every person is important."

Well, those are some of the opinions of some of the cast members who have been eating and sleeping this show for the last six weeks. Tickets are still available at the Chelsea Drug Store.

## Pearson-Vidrich Concert Slated in Ann Arbor Church

"The Voice of Trumpet and Organ" features the trumpet of Byron Pearson accompanied by Dr. Arthur Vidrich at the organ. These two artists have worked together for several years in presenting first-rate performances of works originally composed for trumpet and organ, and works which they have arranged for this exciting combination.

The concert will take place on March 4 at 4:30 p.m. in St. Andrew's church, Catherine and Division Sts., Ann Arbor.

Works by Torelli, Bach, Daniel Purcell, Vivaldi, Vienne, and Ceiller will be performed in the superb acoustics of St. Andrew's. The concert is free and open to the public.

Pearson is professor of trumpet and conductor of the Brass Guild at Oberlin College Conservatory of Music. He has held symphony positions with the New Orleans Philharmonic, the Baltimore Symphony, and the United States Marine Band in Washington, D.C. He is a Chelsea High school graduate.

Dr. Vidrich holds the bachelor of music degree from Duquesne

## Regular Baptist Academy Notes

**1st SEMESTER HONOR ROLL**  
"A" Honor Roll—Kim Castle, Scott Castle, Matt Henry, Chrissy Howlett, Melessa Klave, Stephanie Morris, Shannon Nash, Marge Quade, Melessa Quade, Erin Schultz, Amy Wilson, Matt Wilson, Heather Whitaker, Jason Yonkin.

"B" Honor Roll—Marty Daher, Sandra Daher, Matt Morris, Melody Morris, Ryan Schultz, Jim Tumath, Amy Yonkin.

The RBA Eagle boys basketball team finished their season last Friday at Saline Christian school. Matt Morris led the Eagles in double figures with 16 points, followed by Bill Maitland with 12 points. Other team members on the boys basketball team included David and Jeff Eckman, Steve Smith Tim Connor, David Howlett, and Jim Tumath.

The RBA Eagle girls volleyball and basketball teams have ended a good season of competition with the following students competing the season: Connie Hartman, Melody Morris, Carol Scharr, Natalie Lambdin, Julie Litzinger, Colleen Nash, Jerri Lee Forger, and Shannon Whitaker.

Students at Regular Baptist Academy are now making preparation for their annual Spring Fair to be held on April 28. The plans for the annual Student Banquet on May 12 are now being finalized. An invitation to Larry and Cherrie Carlson from Youth Haven Ranch, Rives Junction, has been extended as our special guests.

School will not be in session on Feb. 21 because of the annual ACSM Workshop being held in Perry.

## RON KRULL CONSTRUCTION

**426-2317 - Dexter**

BLOCK - BRICK - CONCRETE

EXCAVATING

## WICKER PLUS HOME PARTY PLAN

Love Wicker?

Host a party in February and receive a special gift.

NO ORDERING, COLLECTING OR DELIVERY

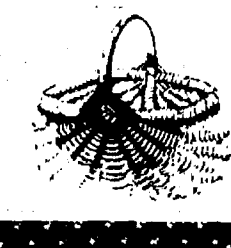

For Details Call  
**DEBBIE WINTERS, 475-9463**  
or  
**DIANE TURNER, 428-7316**

**Chelsea High School Vocal Department presents**

# PIPPIN

by Roger Hiron and Stephen Schwartz

**Thursday, Feb. 23**  
**Friday, Feb. 24**  
**Saturday, Feb. 25**

**High School Auditorium 8:00 p.m.**

All Seats Reserved \$4.00

Tickets available at  
**Chelsea Pharmacy or at the door.**

## The Chelsea Standard

**February 45% Off Sale**

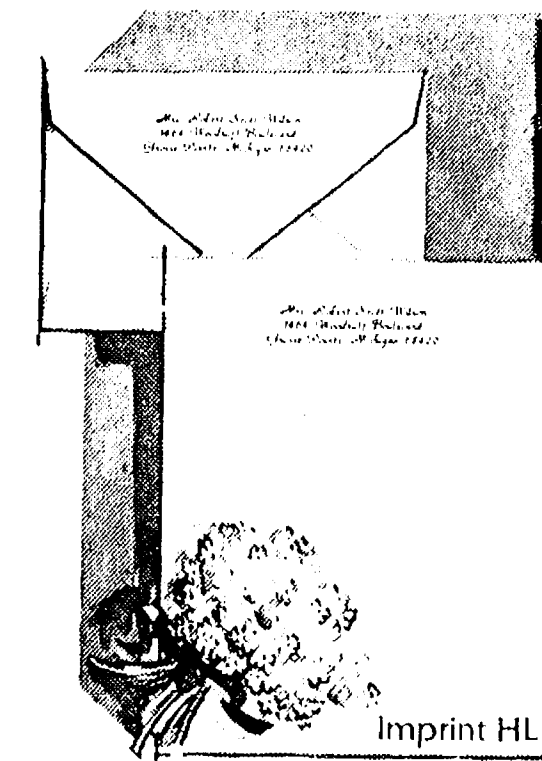

**Rytex Hand Craft Vellum**

now **\$10.95**

Regularly \$20.00. The luxurious, damask-smooth personalized stationery you'll use with pride. Choose the paper size and color that suits your writing taste. Select Princess (5 1/4 x 7 1/4) or Monarch (7 1/4 x 10 1/4) size in white, pale blue or ivory. Choice of imprint styles as shown (HL or MC)

printed in deep blue, dark grey or chocolate. Beautifully gift boxed: 100 Princess sheets and 100 matching envelopes; or 80 Monarch sheets and 80 matching envelopes. **Suggestion:** 50 extra, unprinted sheets for second pages, \$3.00 with order.

THE CHELSEA STANDARD, 300 N. Main, Chelsea, Mich. 48118

Send \_\_\_\_\_ boxes HAND CRAFT VELLUM @ \$10.95. Include 10 extra, plain sheets @ \$3 each box

Imprint Name \_\_\_\_\_

Address \_\_\_\_\_

City, State, Zip \_\_\_\_\_

Choice of Paper (for size and color)  
Princess size in: 1 White (1000) 1 Blue (1050) 1 Ivory (1015)  
Monarch size in: 1 White (1200) 1 Blue (1250) 1 Ivory (1210)  
Imprint Style: 1 HL 1 MC Ink Color: 1 Blue 1 Deep Grey 1 Chocolate

ORDERED BY \_\_\_\_\_

Address \_\_\_\_\_ Apt. \_\_\_\_\_

City, State, Zip \_\_\_\_\_

Account No. \_\_\_\_\_ Phone \_\_\_\_\_

1 Charge 1 Payment Enclosed Sorry, no C.O.D. or phone orders.



# A VIEW from the CLOCK TOWER

Bill Mullendore

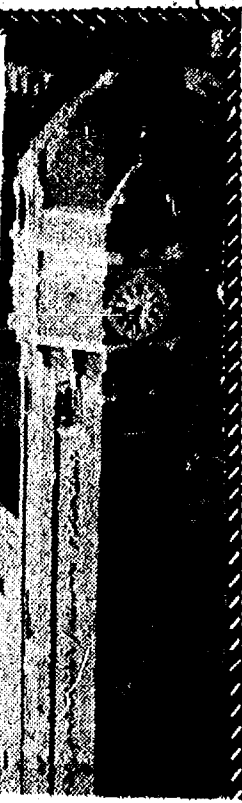

People keep asking me what is the "real scoop" on the investigation into the Chelsea police department's handling of traffic and parking fine money, which culminated in the arrest of chief Robert Aeillo on a felony charge of embezzlement.

My answer is that I don't have any special information. All I know for sure has been printed in the paper, and I'm not going to get into the game of writing rumors and speculation.

The case is in the courts, where it belongs, and I have faith in the judicial system. The truth will come out eventually, although it may take awhile.

News reporters are commonly considered to have access to "inside dope" not available to the public. In some instances that is true, but not nearly as often as you might think. For the most part we sort through the mess of garbage that piles up around any controversy, and try to find some kernels of fact that we are legally entitled and ethically responsible to print.

The honest truth is that I have no idea whether Bob Aeillo has done anything wrong or not. That is for the courts to decide, and I do not intend to make any premature, anticipatory judgments.

Meanwhile, I suggest that we all sit back and wait for the legal process to run its course before making up our minds. In the end there will be a verdict of guilty or not guilty, and that should be decisive whichever way it goes. Does anybody know a better way?

For the record I will say that Bob Aeillo and I have had our differences. His interpretation of the Freedom of Information Act is not the same as mine. That is a not uncommon bone of contention between police officials and news reporters. I have been denied access to police department documents that I believed I had the right to see.

However, I have never had any reason to suspect that Aeillo might be dishonest and, in fact, was surprised when the investigation was launched and the embezzlement charge made. He has impressed me as an "honest cop" who ran a tight ship, maybe too tight, and insisted on keeping everything in his own hands rather than delegating responsibility to subordinates.

No one person should ever assume or be granted sole authority for handling public money. The task should be shared as a matter of "checks and balances." Village officials should look closely into the need to have at least two persons monitor receipts and expenditures in every fund, and jointly account for every penny.

I've heard the argument that much more money was spent in tracking down the alleged embezzlement than the amount said to be missing. That is probably true. Auditors and police investigators don't work cheap.

What we are looking at is a charge of embezzlement of less than \$1,000. Educated guesses put the total at somewhere around \$600. It could be slightly more or less.

The fact is that the loss of as much as a dime of public funds should be tracked down, no matter what it costs. Stealing is stealing, regardless of the amount. It's like being "a little bit pregnant." You either are or you aren't.

What bothers me is that people in the village are choosing up sides, for or against Aeillo. That kind of impulsiveness will serve no useful purpose, and could, in fact, lead to polarization of the community. Something of the sort is happening down in Milan in a controversy involving a police chief.

Why not wait and see what happens as the case goes through the courts?

If Aeillo is acquitted of the embezzlement charge, he should be returned to duty. If he is convicted, he should be fired. It's that simple.

The suggestion here is that we all "cool it" until we learn the facts and can make reasoned judgments based on what is known for sure. Otherwise, none of us knows what we are talking about.

## ALL-AROUND HANDY MAN

Experienced and available to do:

- JANITORIAL WORK
- COMPLETE YARD MAINTENANCE
- Specializing in pruning shrubs and evergreens
- LANDSCAPING - TREE TRIMMING
- CEMENT FINISHING - Large jobs or small
- ALL TYPES OF CARPENTRY - Including Furniture Repair
- PAINTING & WALLPAPERING
- MINOR PLUMBING REPAIRS
- EAVESTROUGH CLEANING & REPAIRING

Call **FRED PETSCH** 475-8494  
ANYTIME

The same  
feelings,  
Different  
expression.



DONALD A. COLE  
Director

Leo Tolstoy writes that every happy family is happy in the same way. Bereaved families also share similar emotions but are individual in their expression of those emotions.

By keeping our service flexible, we help you arrange a final tribute that expresses your grief in ways meaningful to you.

**COLE - BURGHARDT**  
FUNERAL CHAPEL

Your Chelsea Funeral Home with the "HOME" like atmosphere.

214 East Middle St.

Ph. 475-1551

## BEACH MIDDLE SCHOOL HONOR ROLL

B Average Honor Roll  
2nd Marking Period  
\*Denotes all A

### 6th GRADE—

\*James Alford, Orson Beeman, Jennifer Bliss, Stephanie Bowers, Heidi Boyer, Julia Boyle, \*Allison Brown, \*Tammy Browning, Tiffany Browning, Vicki Bullock, Rebecca Burkel, Mark Chasteen, Melissa Danforth, Sarah Erskine, Wendy Estey, Steven Everett, Debra Gerstler, Garth Girard, Michelle Grafflund, Sarah Grau, \*Shella Haab, \*Erich Hammer, Carol Hanke, Holden Harris, Patrick Hassett, \*Mathew Herter, Michael Hinderer, \*Melissa Johnson, \*Holly Jorgensen, Heather Keane, Jamey Ketner, Grant Kidd, Jillian Kles, Christen Koch, Jill Koch.

Kerry McArthur, William Massey, Susan Maynard, Lisa McGlennen, Maurice Michaud, Dianne Monroe, Richard Moore, Tiffany Moore, Robert Northrup, David Oesterle, Lisa Park, Kathleen Peckham, Timothy Pelter, Scharme Petty, \*Kyle Plank, Todd Redding, Keith Roth, Lance Satterthwaite, \*Christine Sawicki, Jason Sheffield, \*Chad Starkey, Anne Stefenson, \*Charity Strong, Bryan Talbot, Christine Tallman, Zachary Thompson, Amy Thompson, Julie Tobias, Cory Tremper, Leela Vadlamudi, Sara Van Gunst, Stephanie Wagner, April Weatherholt, Wendy Welch, Christopher Wilson.

### 7th GRADE—

Erin Allen, \*Stacey Antilla, Judith Bareis, Alan Beckwith, Linell Brehmer, William Coelius, John Collins, Laura Comeau, Helen Cooper, Suzanne Cooper, Jerry Crawford, Danica Disbro, Kimberly Easton, Anna Flintoft, \*Matthew Forner, Shannon Fredette, \*Eric Frisinger, Donald Gerstler, Jennifer Ghent, \*Kathryn Giebel, Mark Goderis, Martina Grenier, Meredith Hall, Ann Harden, \*Martin Heller, Michael Hollo, Matthew Hubal, Mary Kemp, Matthew Koerke, Michael Kushnau, Jennifer Lewis, Shannon Losey, Brendan Love.

\*Christopher Mackinder, Leslie Manning, Vanessa May, Timothy Mayer, Craig Maynard, Scott McClintock, Kay Miller, Scott Mullison, Douglas Neal, Susan Neff, Jason Overdorf, Jeffrey Prentice, Jason Richardson, Jennifer Robinson, Tracy Roehm, \*Melinda Ryan (all A+), Scott Salzman, Sarah Schaeffer, Heather Schauer, Jennifer Smith, \*Julie Stacey, Keegan Stitt, Sarah Teare, Michael Thompson, Sheila Tillman, Kristen Truran, Luman Strong, Calisa Tucker, \*Laura Unterbrink, Lisa Unterbrink, Eric Worthing, Christine Young, David Zerkel.

### 8th GRADE—

Christopher Acree, Kimberly Allen, Kasey Anderson, Timothy Anderson, Kenneth Beauchamp, Ward Beauchamp, James Beaver, Sarah Bentley, Veronica Bentley, Gregory Boughton, Joel Boyer, Harold Burchett, Chris Burkel, Randy Carruthers, \*John Cattell, Dale Cole, \*Sharon Colombo, Paul Damm, Kimberly Degener, Deborah DeVoe, Amy Dmoch, Matthew Doan, \*Alisha Dorow, Gary Dosey, Bruce Dresselhouse, Shannon Dunn, Shannon DuRussel, \*Samuel Eisenbeiser, Leah Enderley, Felicia Farley, Richard Finch, Kevan Flanagan, Edward Fleischmann, David Freitas, Maria Gallas, Chris Gieski,

Scott Gletzen, \*Karen Grau, \*Jordan Gray, \*Patrick Gustine, Robin Hafner, Peggy Hammer, Schmidt, Janie Harat, Stephanie Harms, \*Tami Harris, \*Karin Haugen, Erin Haywood, Samantha Hillgoss, Jamie Hoffman, Patrick Houle, Wendy Hunn, Clayton Hurd, Kristine Jachalke, Cory Johnson, \*Meredith Johnson, Beth Kenney, Michael Kles, Heidi Knickerbocker, Robert Kornel, Valerie Kuhl, David Kvarnberg, Marcle Kyte, \*Jill LaCroix, Michael LaVigne, Tyler Lewis, Scott Lindsay.

Scott Marentay, Howard Merkel, Stephen Miller, Matthew Monroe, Anna Muncer, Brady Murphy, Stacey Murphy, John Platt, Daniel Pletcher, Camille Passow, Karen Paulsell, Jeremy Petty, Jennifer Pichlik, Teresa Reed, Jennifer Rossi, Teresa Rudnicki, Amy Sanderson, \*Curtis Satterthwaite, Jennifer Schwiager, Mark Skiff, Brant Snyder, Dawn Spade, David R. Steele, Jeffrey Steele, Kristina Steffenson, Dena Stevens, Kelly Stump, Ada Tai, Arlene Tai, James Taylor, David Teare, Robert Thorne, Allison Thornton, \*Laura Torres, \*M. van Reesema, Kenyan Vosters, \*Jeffrey Waldyke, Duane Walker, Laura Walton, Martha Weber, Angela Welch, Rae Ann Welch, Scott Westphal, Owen Wilcox, Michelle Wireman, Jason Wolf, Andrea Worthing, Samuel Wotring, Peter Young.

### Correction

Jeffery Stacy, 9th grader, should be listed "all A" on Chelsea High school honor roll as printed in the Feb. 15 issue.

## Lecture on Alcohol Set For March 7

A videotaped lecture by Russell Smith, M.D., entitled "What is Alcohol?" will be featured at Brighton Hospital's next Community Education Program Tuesday, March 6, at 6 p.m.

Dr. Smith, Brighton Hospital's medical director, frequently lectures at professional and community forums on alcoholism and substance abuse. This evening's taped lecture is from the series he conducts during the hospital's patient education program. In his lecture Dr. Smith analyzes how alcohol as a sedative drug affects the human body.

Following the lecture a trained counselor will be available to answer questions about the disease of alcoholism and explain what help is available for both the alcoholic and his or her family.

Brighton Hospital is located on East Grand River at Kensington Road, just off the I-96 freeway.

For additional information and a free schedule of 1984 Community Education Programs, contact the hospital at (313) 227-1211 or the hospital's Outpatient Department at (313) 227-6143.

**OPENING  
MARCH 1st**  
*Niehaus*  
**ICE CREAM  
PARLOR**



**Over 65 years  
of creditability.**

That's three generations of growing up right here in rural America. Helping farmers with favorable, affordable long-term financial programs. Financing and refinancing your land, home and buildings. That's how we grow together.

A head  
for business.  
And a heart  
for farming.



**Federal Land Bank**  
**Ann Arbor**  
(313) 769-2411



WIN RATINGS: Judged in Division III in the district solo and ensemble festival were soloist

Laurie Heller (left) and a duo made up of Sue Nye and Marie Bulick.



MADRI-GUYS ENSEMBLE: These members of the Chelsea Madri-Guys ensemble won a Division II rating. They are Jim Weber, Bob Gimme,

Ron Marshall and Tom Mall. Missing from the picture is Tom Carlson.

## YOU ARE INVITED TO AN IMPORTANT FREE SEMINAR.

You may think of an Individual Retirement Account (IRA) primarily as an excellent way to obtain a \$2,000 deduction on your income tax every year.

Almost everyone with earned income now has that opportunity. But it is also much more than that. It's an opportunity to add substantially to your retirement funds.

What you may not know — and will discover at this special seminar — is that some IRAs do more for your money than others.

You'll learn how some lock you in to one type of investment. How others limit you to a fixed rate of return. While a Merrill Lynch IRA opens up virtually the entire range of investment opportunities to your money

during the important accumulation years.

The reason, of course, is to give it more chances to grow faster. You'll learn how you can choose from over 50 different investments. How you can switch from one to another any time your goals change or new opportunities arise. And why you, like more than 750,000 Merrill Lynch IRA customers, who have invested over five billion dollars to date, can have confidence in our world financial leadership and IRA experience.

Before you make a decision as important as a retirement investment, you should know all your choices. We'll explain them to you. The seminar is free, but reservations are essential. To make yours, please call or mail the coupon today.

# ALL IRA'S ARE NOT CREATED EQUAL.

DATE: Tuesday, February 28th TIME: 8:00 p.m.

PLACE: Knights of Columbus Hall  
20750 Old U. S. 12, Chelsea

Mail to: Merrill Lynch, First National Bldg., 201 South Main St., Ann Arbor MI 48104  
For reservations call: (313) 996-1111

☐ Yes, I plan to attend your free seminar on the differences in IRA Plans.  
Please reserve \_\_\_\_\_ seat(s) for your seminar.  
☐ No, I cannot attend. Please send me free literature on an IRA Plan that can truly reflect my individual needs and goals.

Name \_\_\_\_\_

Address \_\_\_\_\_

City \_\_\_\_\_ State \_\_\_\_\_ Zip \_\_\_\_\_

Home Phone \_\_\_\_\_ Business Phone \_\_\_\_\_

Merrill Lynch customers: please write name and office address of Account Executive



**Merrill Lynch**

Merrill Lynch, Pierce, Fenner & Smith Inc.

A broad apart.



1984	February	1984
S	M	T
1	2	3
4	5	6
7	8	9
10	11	12
13	14	15
16	17	18
19	20	21
22	23	24
25	26	27
28	29	30

## COMMUNITY CALENDAR

### Monday—

Chelsea Area Historical Society, second Monday of each month at 7:30 p.m. at McKune Memorial Library.

Parent-Teacher South meets the second Monday of each month in the South School Library at 7:15 p.m.

Lima Township Board meets the first Monday of each month. advx14tf

Chelsea Kiwanis Club meets every Monday, 6:30 p.m. at Chelsea Community Hospital.

Chelsea School Board meets the first and third Mondays of each month, 8 p.m., in the Board Room.

Chelsea Lioness, second Monday of each month at the Meeting Room in the Citizens Trust on M-52, Chelsea, at 7:30 p.m. Call 475-1791 for information.

Parents Anonymous Group, Chelsea, a self-help group for abusive or potentially abusive parents, Mondays, 7-9 p.m. Call 475-9176 for information.

Chelsea Recreation Council 7 p.m., 2nd Monday of the month, Village Council chambers. 35tf

### Tuesday—

Woman's Club of Chelsea, 8 p.m. second and fourth Tuesdays at McKune Memorial Library. For information call 475-2857.

American Business Women's Association 6:30 p.m. at the Chelsea Hospital fourth Tuesday of each month. Call 475-9244 for information.

Lima Township Planning Commission, third Tuesday of each month, 8 p.m., Lima Township Hall. advx30tf

Chelsea Village Council, first and third Tuesdays of each month. advtf

Sylvan Township Board regular meetings, first Tuesday of each month, 7 p.m., Sylvan Township Hall, 112 W. Middle St. advtf

Chelsea Jaycees, first Tuesday of each month. For more information call Wendall Wagner, 475-2571.

Lions Club, first and third Tuesday of every month, 8:45 p.m., at the K of C Hall. Ph. 475-2831 or write P.O. Box 121, Chelsea.

Chelsea Rod and Gun Club regular meeting, second Tuesday of each month at the clubhouse, Lingane Rd. 49tf

Chelsea Rebekah Lodge No. 130 meets the first and third Tuesday of each month, at 7:30 p.m.

### Wednesday—

VFW Post 4076 meeting second Wednesday of month, 7:30 p.m., VFW Hall, 105 N. Main.

Chelsea Communications Club, fourth Wednesday of each month, 8 p.m., Chelsea Lanes basement meeting room.

New Beginning, Grief Group 1st, and 3rd Thursday each month, 7:30-9 p.m., Family Practice Center, 775 S. Main St., Chelsea.

### Thursday—

McKune Memorial Library will have a story hour for 3-5-year-olds each Thursday. Story hour will begin at 9:15 a.m. and end at 10 a.m. Cheryl Ford will be the storyteller.

Lyndon Township Planning Commission, 8:00 p.m. the second Thursday of each month. adv26tf

Knights of Columbus Women's Auxiliary, second Thursday of each month, 8 p.m. at K of C Hall, 20750 Old US-12.

### Friday—

Senior Citizens meet third Friday of every month, pot-luck dinner, games and cards. 6 p.m. at Senior Citizen Activities Center at North School.

### Misc. Notices—

Drop-In Service, the Children's Center at Chelsea Community Hospital, 475-1311 ext. 405 or 406.

North Lake Co-Op Nursery school is taking enrollments for the 1983-84 school year for 3- and 4-year-old sessions. We offer classroom assisting and two options for non-assisting. For further information call Nancy Montange, 475-1080. adv15tf

Boy Scout Troop 425 is taking orders for garden seeds. Persons who have not been contacted are asked to call 475-7063. adv39

Chelsea Co-op Nursery is accepting applications for the 1983-84 school year. Three-, four- and some late-birthday five-year-olds are eligible. Classroom assist and non-assist programs are available. Please call Karen at 475-7181 or Janet at 475-9370 for information. xadv24tf

Faith in Action: hours, 9-4, Monday through Friday. Call 475-3305. Services provided: food, clothing, limited financial assistance.

Faith in Action provides food, clothing and limited financial assistance based on need, as well as other services. The House is located behind the Chelsea Hospital or call 475-3305.

Home Meals Service, Chelsea. Meals served daily to elderly or disabled. Cost per meal, \$2.25 for those able to pay. Interested parties call Ann Feeney, 475-1493, or Joyce Manley, 475-2795.

Chelsea Social Service, 475-1581, 2nd floor of Village Offices. Thursdays, 10 to 4, or if an emergency need at other times, call Linda at 475-7405 or Jackie at 475-1925.

Free blood pressure screening offered in co-operation with Chelsea Community Hospital is available to seniors at the: Dexter Senior Meals Program, the first Tuesday of every month from 11:30 a.m. to 12:30 p.m., located at the Knights of Columbus Hall, 8265 Dexter-Chelsea Rd., Dexter; Waterloo Senior Meals Program, the third Thursday of every month from 11:30 a.m. to 12:30 p.m., located at Waterloo Township Hall, Waterloo; Chelsea Senior Citizens Center, located at North Elementary school, Chelsea. Call 475-9242 for specific screening times. For further information, call Julie Say, R.D., community nutritionist, 475-1311, ext. 369.

Sexual assault counseling for victim, family, friend. Assault Crisis Center, 40009 Washtenaw, Ann Arbor, 994-1816, no charge.

## Black Sheep Theatre Plans Reopening

Coralie Parkins, director, has announced that the Black Sheep Theatre will open its doors for the 1984 season on March 1. "Deathtrap," a comedy-thriller by Ira Levin, and the first of productions slated for the season, will air on that date with additional performances on March 2, 3 and 8, 9, 10 and 15, 16, 17 with curtain at 8:15 p.m. each evening.

"Deathtrap" was first presented in New York City at The Music Box theatre on Feb. 26, 1978 with John Wood and Marian Seldes in the principal roles of Sidney and Myra Bruhl. The Black Sheep Theatre will feature Todd Wurster and Coralie Parkins, both of Chelsea, in these same roles with Clifford Anderson played by Martin Contreras, Helga Ten Dorp by Marina Seeman, and Porter Milgrim by Mark Bernstein. Contreras, Seeman, and Bernstein are all from Ann Arbor.

The play, set in Westport, Conn., revolves around a has-been playwright (Sidney) and his wife (Myra) who are driven to the idea of murder when an aspiring young writer presents what appears to be a best-seller first play based on ideas from a summer seminar taught by Sidney. But that is only the beginning of twists and turns that produce both comedy and spine-chilling terror which builds in suspense until the last shocking moment.

Parkins, along with board members, Brian Kruger, Christoph Kruger, and Todd Wurster, has set new lower ticket prices for the season and is offering group rates to organizations.

For single show or season tickets call: (313) 428-7000.

BARBARA M. WEHR, D.D.S.  
JOHN C. WEHR, D.D.S.  
FAMILY DENTISTRY

9477 N. Territorial, Dexter  
In North Territorial Family Clinic  
426-4635

Monday-Friday, 9 a.m.-5 p.m.  
Evening & Saturday appointments available

## CLASSIFIED ADS

Really work

### Lost & Found

FOUND — Female German Shepherd in vicinity of M-52 and Werkner Rd. Call (517) 596-2624. 38

### Help Wanted

DIE REPAIR

for progressive dies. Full benefits. Apply 9-3 Mon.-Fri. Hatch Stamping Co. 570 Cleveland St., Chelsea, MI. 475-8628. x39-2

## Quality Control Inspector

with knowledge of metal stampings. Must have ability to read blueprints and willingness to work afternoon shift. SPC. background desirable. Applications being taken at

Hatch Stamping Co.

570 Cleveland St., Chelsea, MI. 475-8628. x39-2

## Farmers, Fishers Must File Tax Returns Soon

Certain farmers and commercial fishers must file their 1983 Federal income tax returns and pay any tax due by March 1, the Internal Revenue Service said.

Persons who earned at least two-thirds of their 1982 or 1983 gross income from farming or fishing and did not pay estimated tax by Jan. 17, 1984, (or who paid by that date and underestimated their tax liability) must file their returns and pay all tax due by March 1, 1984, to avoid paying a penalty.

Free IRS Publication 225, "Farmer's Tax Guide," Publication 505, "Tax Withholding and Estimated Tax," provide additional information.

To order these publications, the IRS said taxpayers should write the IRS address found in their tax package.

## ANNUAL FUND-RAISING DINNER FAITH IN ACTION

MONDAY, MARCH 12 - 7 to 10 p.m.

DINNER - MUSIC - DOOR PRIZES  
\$20 per person - make reservation by Feb. 29  
For Tickets, Phone 475-3305



## SANDRA KIRTLLEY-CAMPBELL Nurse Assoc. Elects

Sandra Kirtley-Campbell, is the new president of the Visiting Nurse Association of Huron Valley. She was recently elected at the organization's annual meeting in January held at the U. of M. North Campus Commons. She succeeds Arlie Braman of Ypsilanti.

Sandra Kirtley-Campbell is a second vice-president and trust officer for Citizens Trust Co. and also serves on the Development Committee of the Ann Arbor Area Foundation and on the Membership Committee of the Women's City Club. She is a member of the Washtenaw Estate Planning Council and has been active with Washtenaw United Way.

Other officers elected were Norman Raupp, Ypsilanti, president-elect; Carolyn Hastings, Ann Arbor, secretary; and Andrew Struk, Saline, treasurer. A Raupp is director of the Gilbert's Residence in Ypsilanti. C. Hastings serves as the Director of Housing for the Bureau of Seniors, Inc., at the U. of M. Hospital. A Struk is assistant director for finance at Chelsea Community Hospital.

New members elected to the board of directors were: Marlene Brinker, Ann Arbor; Lewis Griffin, Ypsilanti; Joy Stair, Ann Arbor; Sue Smart, Ypsilanti; and Richard Warner, Ypsilanti.

## SPAGHETTI SUPPERS

Serving 5 p.m. to 8 p.m.  
Every Saturday Night  
Feb. 4-11-18-25 and March 3-10-17-24-31

MASONIC TEMPLE  
113 West Middle, Chelsea  
\$3.50 adults - children 1/2 price

## Dexter Knights of Columbus

## ROAST BEEF DINNER

Sliced from the round the way you desire

SATURDAY, FEB. 25

Serving 4:30 - 7:30 p.m.

ADULTS, \$5.00 CHILDREN Under 12, \$3.00

DEXTER K. of C. HALL

8265 Dexter-Chelsea Rd., Dexter

## Tell Them You Read It In The Standard

## COVENANT CHURCH BEEF DINNER

ALL - YOU - CAN - EAT!

THURSDAY, MARCH 1, 1984

Make reservations for 5:00, 6:00, 7:00 serving times

Tickets available from Doug Warren at Jack & Son Barber Shop in Chelsea, or from any Covenant church member.

### — Menu —

ROAST BEEF - POTATOES - VEGETABLES  
ROLLS - BEVERAGE - DESSERT

Adults, \$5.00 - Children, \$2.50 - Under 3, Free

STORM DATE: March 8, 1984

ADVANCE TICKETS ONLY

COVENANT CHURCH

50 N. FREER RD., CHELSEA (Corner of Freer and Old US-12)

**FOR PROFIT**

**FEED**

See us for feed needs!

**Feed Formulas Tested, Proved To Get Results**

Extra proteins, vitamins and minerals in proper balance, scientifically blended, make our feeds real profit producers for you.

**Farmers' Supply Co.**

Phone 475-1777

**Juke Box Rentals**

for:

- ★ REUNIONS
- ★ RECEPTIONS
- ★ PARTIES

... every special event

**Zemke**

Operated Machines

**(313) 662-1771**

BARBARA M. WEHR, D.D.S.  
JOHN C. WEHR, D.D.S.  
FAMILY DENTISTRY

9477 N. Territorial, Dexter  
In North Territorial Family Clinic  
426-4635

Monday-Friday, 9 a.m.-5 p.m.  
Evening & Saturday appointments available

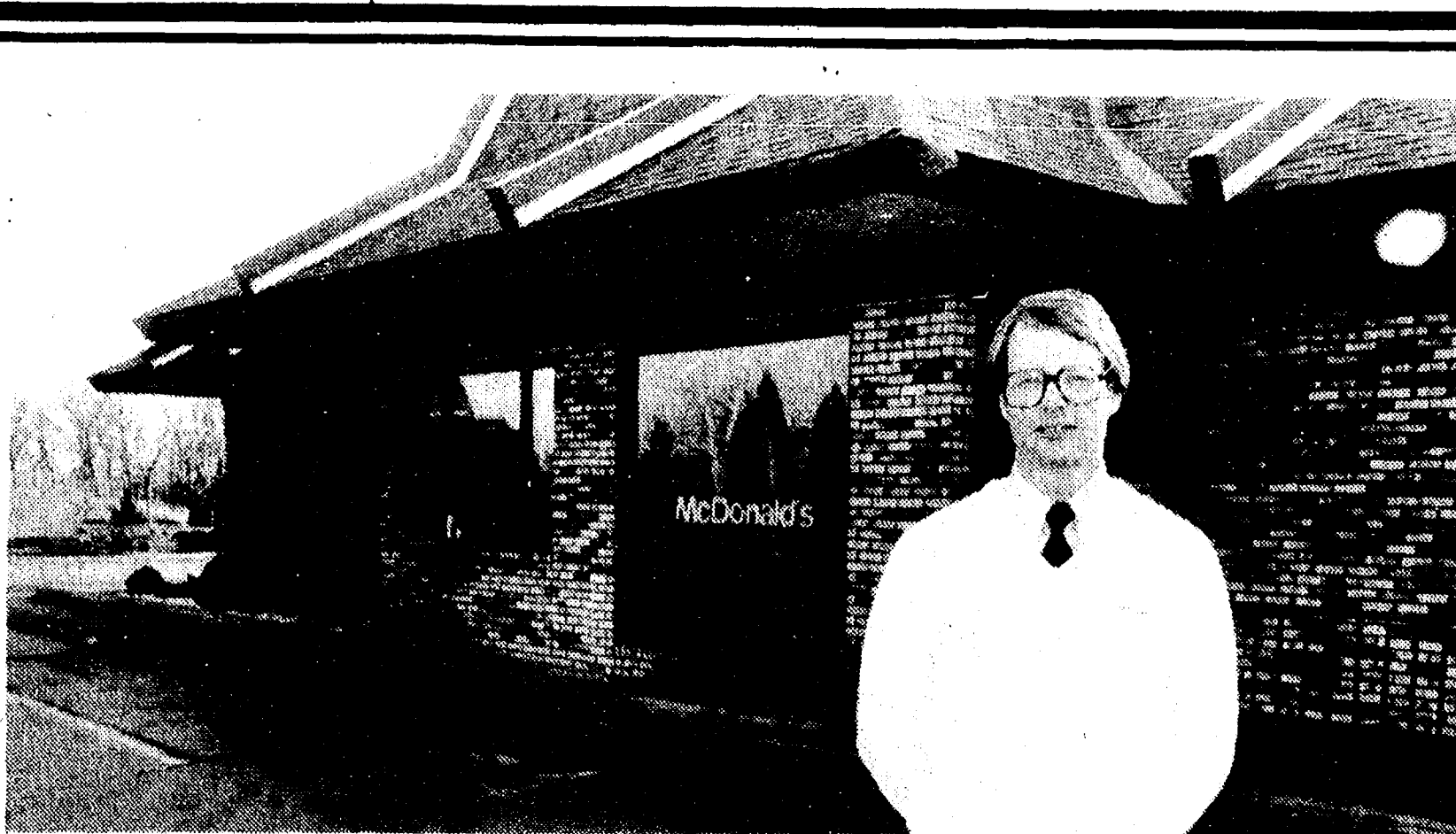

"At McDonald's in Chelsea you don't have to get out of your car to get into a great meal."

McDonald's indoor service is already might fast, but you have to come inside to get it. Drive-Thru-ing at McDonald's in Chelsea is a fun, fast solution to that problem. You can stay in your car, order your food, pick it up and mind the kids and the dog—all at the same time.

We know that sometimes you want your food really fast. That's why with our Drive-Thru window and our promise to serve you hot, tasty food in a hurry, we're doing everything possible to shave off those minutes that separate your hungry stomach from our delicious food. Just try our Drive-Thru once and you'll be a believer!

1535 S. Main St., Chelsea  
Phone 475-9620

DANE GAMBLE  
Store Manager

You deserve a break today®







THIS IS ACID RAIN: Above, Orin Wilcox and Dan Vancovich show the map they made on acid rainfall in the United States as a project in their

class at North school. Below, Orin and teacher Eric Smith inspect a device to measure acid rain and its effects.

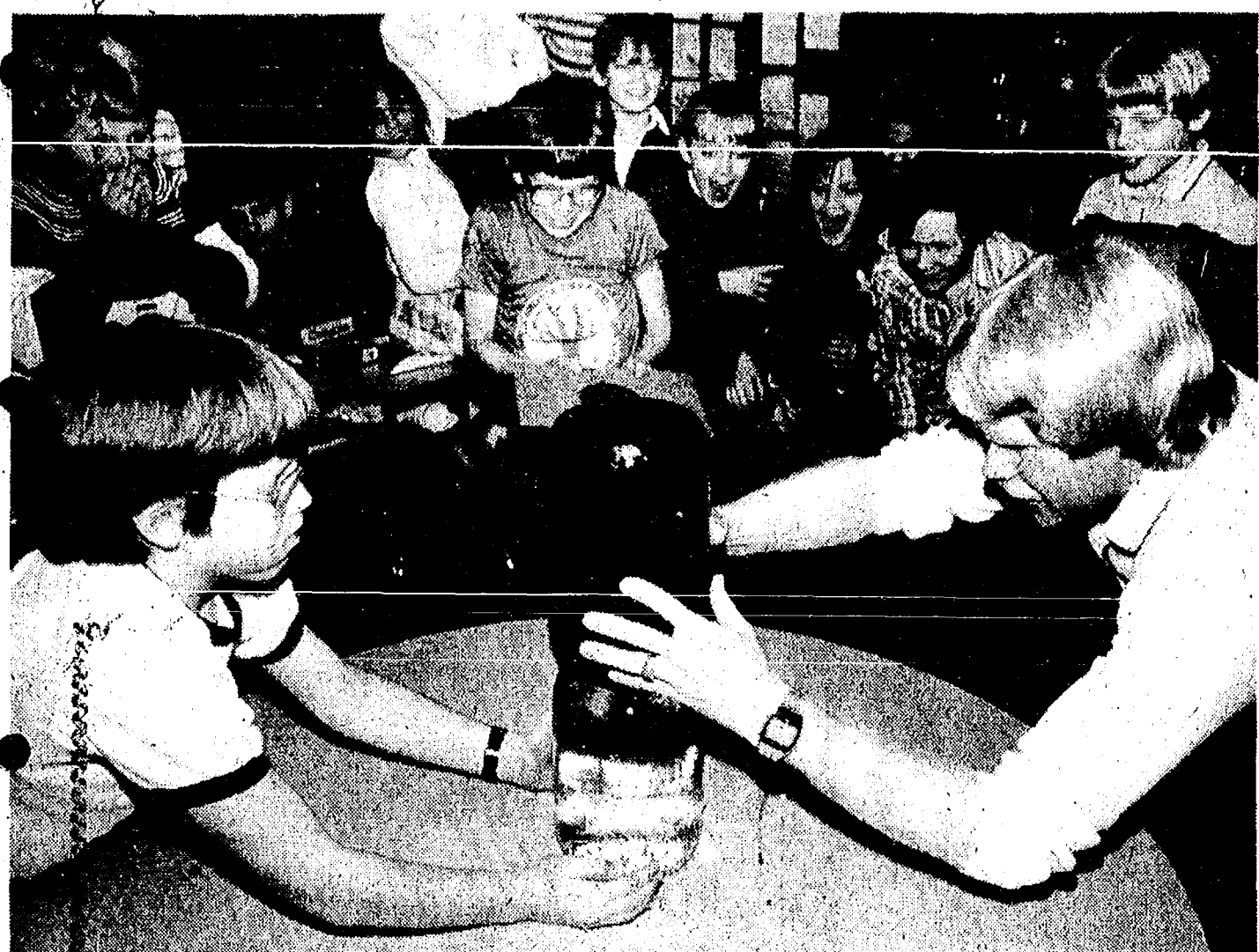

The Visiting Nurse Association of Huron Valley (VNA), in affiliation with the Washtenaw County Health Department made more than \$37,000 home care visits within Washtenaw county during 1983. The VNA offers 24-hour

availability of service and specialized services such as intravenous therapy. The VNA, a United Way Agency, is accredited by the National League for Nursing and the American Public Health Association.

### Consolidated Report of Condition of CITIZENS TRUST

of Ann Arbor, County of Washtenaw, Michigan, at the close of business on December 31, 1983. Published in response to call made by Comptroller of the Currency, under title 12, United States Code, Section 161, State Charter number 853.

ASSETS	
Cash and due from depository institutions	\$ 24,706,000
U. S. Treasury securities	32,826,000
Obligations of other U. S. Government agencies and corporations	10,236,000
Obligations of States and political subdivisions	17,488,000
Other bonds, notes, and debentures	139,000
Federal funds sold and securities purchased under agreements to resell	12,700,000
Loans, Total (excluding unearned income)	\$122,764,000
Less: allowance for possible loan losses	1,287,000
Loans Net	121,477,000
Bank premises, furniture and fixtures, and other assets representing bank premises	5,838,000
Real estate owned other than bank premises	1,001,000
All other assets	4,218,000
<b>TOTAL ASSETS</b>	<b>\$230,589,000</b>
LIABILITIES	
Demand deposits of individuals, partnerships, and corporations	\$ 35,963,000
Time and savings deposits of individuals, partnerships, and corporations	150,599,000
Deposits of United States Government	439,000
Deposits of States and political subdivisions in the United States	25,940,000
Certified and officers' checks	1,770,000
<b>TOTAL DEPOSITS</b>	<b>\$214,711,000</b>
Total demand deposits	\$ 50,110,000
Total time and savings deposits	164,601,000
Other liabilities	2,024,000
<b>TOTAL LIABILITIES</b>	<b>\$216,735,000</b>
Subordinated notes and debentures	\$500,000
EQUITY CAPITAL	
Common Stock: \$10 par value	3,163,000
Shares Authorized	322,244
Shares Outstanding	316,336
Surplus	5,274,000
Unpaid profits	4,917,000
<b>TOTAL EQUITY CAPITAL</b>	<b>\$ 13,354,000</b>
<b>TOTAL LIABILITIES AND EQUITY CAPITAL</b>	<b>\$230,589,000</b>
MEMORANDA	
Standby letters of credit, total	\$ 1,929,000
Three certificates of deposit in denominations of \$100,000 or more	22,324,000
Average for calendar month ending with report date:	
Cash and due from depository institutions	11,825,000
Federal funds sold and securities purchased under agreements to resell	6,738,000
Total loans	120,452,000
Three certificates of deposits in denominations of \$100,000 or more	21,040,000
Total deposits	200,132,000
Securities sold under agreements to repurchase	97,000
Total assets	\$216,001,000

I, Donald J. Chadwick, Comptroller, of the above-named bank do hereby declare that this report of condition has been prepared in conformance with the instructions issued by the Board of Governors of the Federal Reserve System and is true to the best of my knowledge and belief.

Donald J. Chadwick  
We the undersigned directors, attest to the correctness of this report of condition and declare that it has been examined by us and to the best of our knowledge and belief has been prepared in conformance with the instructions issued by the Board of Governors of the Federal Reserve System and the State Banking Authority and is true and correct.

Richard L. Boyd  
William M. Broucek  
Chris L. McKenney  
Directors

February 14, 1984

### Belles, Brothers Chairmen Named

Feb. 16 at the Inverness Inn several persons were named to oversee the forming of the Chelsea Belles and Brothers of the Brush. You may join more than one chapter at a cost of \$2 per Brothers or Belles kit in any area. These persons have agreed to help organized persons in the following areas.

North: Merritt Honbaum, Dave Scriven, Matt Hintzen. South: Reuben Lesser, Jr., Ken McCalla. Chelsea: Jerry Kenney (Sauerkraut Junction), Merle Leach. East: Archie Bradbury. West: Open at this time.

Belles will be organized south of town by Penny Laler and Karen Koch. Other Belles organizers are needed.

Sheridan Springer has agreed to use his downtown location as the Belles and Brothers Headquarters.

### MEN ONLY

Come all ye men of Chelsea. And brothers near the town. Join the Brothers of the Brush. A club of great renown.

If you can raise a downy growth Upon your cheek or chin; Then brother you're a candidate, It's simple to get in.

If you are Anti-Women's Lib, Then stand up front and center. It's the only club in the world, That ladies cannot enter.

So come one & all, ye bearded ones, Join in the merry rush, Sign up in that exclusive club The Brothers of the Brush.

Ladies if you read this, Please do not take offense You're different than the whiskered ones, Hurrah for the difference.

—Y. Yar

Telephone your club news to 475-1371

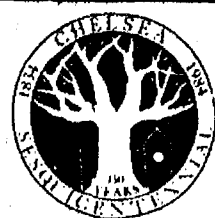

## Chelsea SESQUICENTENNIAL

### Brothers, Belles Sign-Up Meeting Slated

Brothers of the Brush and the Chelsea Belles will have a sign-up meeting at Chelsea High school on Feb. 29 at 7:30 p.m. Every person wishing to belong to a chapter is encouraged to attend.

Kits, including a litterbag, bumper sticker, an official Belles or Brush button and a certificate will be distributed at a cost of \$2 per kit. A person may belong to more than one chapter in any area.

The groups that were formed during the 1959 and 1976 celebrations included many activities in their several months of celebrating. Examples are group trips to Tiger ball games in Centennial garb, challenges to neighboring chapters such as euchre tournaments, a tug of war over Letts Creek, a 50-wagon hayride, caravans to neighboring towns, softball games, brunches, and just good plain fun. It has been said that 1959 cannot be repeated—but the Committee feels we might come in a close second with enthusiasm and participation. Remember Chelsea, this is your party!

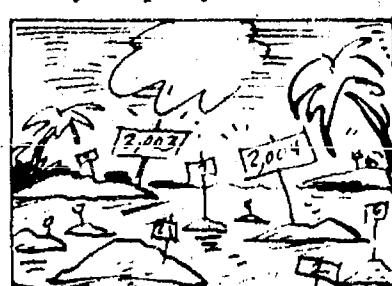

The Bahamas comprise about 3,000 low islands and rocky islets.



CLIP JOINT: This 1959 photo shows Chelsea barber Sam Brown applying the scissors to Bill Lubahn. No shaves were permitted as everyone grew beards—or at least tried to.

### Maple Sugar Harvest Slated at Cobblestone Farm

Sugar-making, a skill taught by the Indians, was one of many crafts important to pioneer life. Traveling to the frontier with a minimum of supplies, backwoodsmen were forced to become self-sufficient, or, parish. White sugar and molasses were practically unobtainable, and maple became the "long sweet'nin'" of pioneer families.

Sugaring is a basically simple process. It involves the gathering of sap and the evaporation of excess water. However, it should not be regarded as easy work. One only has to carry two full sap buckets, weighing 35 pounds each through the knee deep snow of spring in order to appreciate the labor involved.

Cobblestone Farm will recreate this special time of the year at a Maple Sugar Harvest, March 10-11 from 12 noon to 5 p.m. Costumed interpreters will demonstrate the evaporation process as well as sugar making. A variety of maple products will be available for sale. Admission to the event will be \$1 for adults, 50 cents to youth and senior citizens. Cobblestone Farm is located at 2781 Packard Rd., Ann Arbor.

For further information, you may call the farm office, 994-2928.

### PIK Wheat Acres Should be Reported Now

Wheat crop insurance policyholders will have the opportunity to revise the acreage insured if a portion of the crop is placed in the PIK program. Barbara Cranston, district director of the Federal Crop Insurance Corp., has announced that farmers will also have their premiums reduced with PIK participation.

Farmers are encouraged to report the amount of acreage placed in PIK to their crop insurance agent by March 1, the deadline for reporting.

FCIC increases the policy guarantee for wheat, when the PIK acreage is reported. This is done, according to Cranston, to encourage participation in PIK and to reflect the probability that the producer will increase his efforts to maximize yields on the remaining acres.

### Douglas Houk Promoted in Air Force

Sgt. Douglas Houk, the son of Norman and Delores Houk of North Lake, has been promoted to sergeant at the Davis-Monthan Air Force Base, Tucson, Ariz., where he is an instructor in missile pneumatics systems and also teaches classes in first aid.

Houk, a 1980 graduate of Chelsea High school, entered the Air Force in August of 1980.

Matt Villemure Says:

**"Confidence in my people is why I can fix cars for keeps"**

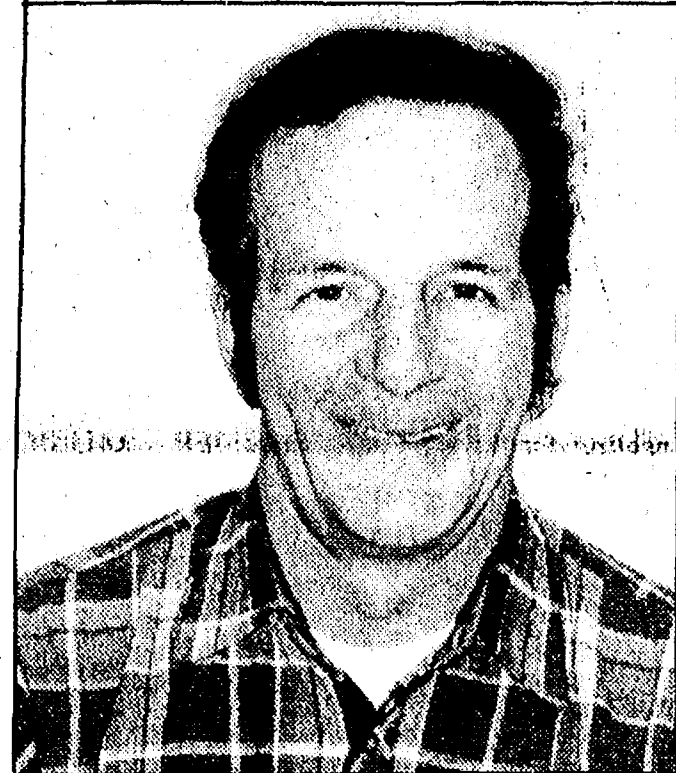

30 YEARS EXPERIENCE

WE EMPLOY MECHANICS CERTIFIED BY



let us show you their credentials



RON SCHUYLER, ASSISTANT  
13 Years Experience



FRED WINKLE  
20 Years Experience



RUSS FERGUSON  
8 Years Experience



CHUCK KOCH  
12 Years Experience



JOHN NORRIS  
5 Years Experience



SCOTT OTTO  
8 Years Experience

**With my free Lifetime Service Guarantee.**  
It takes confidence to guarantee car repairs for as long as you own your car. Confidence in my service people. Confidence in my Lifetime Service Guarantee. Here's how it all pays off for you. If you ever need to have your Ford, Lincoln, Mercury, or Ford Light Truck fixed, you pay once, and I'll guarantee that, if

the covered part ever has to be fixed again, we'll fix it free. Free parts. Free labor. For as long as you own your vehicle. No matter when or where you bought it. That's confidence! My Lifetime Service Guarantee. I fix cars for keeps. And I put it in writing. Come in now for details.

This limited warranty covers vehicles in normal use. And excludes routine maintenance parts, belts, hoses, sheet metal and upholstery.

**We fix cars for keeps.**



**LIFETIME  
SERVICE  
GUARANTEE**

### SERVICE HOURS

Monday thru Friday, 7:30 A.M. - 5:00 P.M.  
Saturday, 7:30 A.M. - 11:30 A.M.



Michigan's Oldest Ford Dealer



## Dial-A-Garden Topics Listed

Dial-A-Garden, the system of pre-recorded daily gardening tips, is sponsored by the Washtenaw County Co-operative Extension Service. The system is in operation 24 hours per day, seven days per week. Interested persons are invited to call 771-1122 at their convenience and receive timely, up-to-date gardening information.

Belongs to the Lily Family." Thursday, Feb. 23—"Soup of the Evening—Beautiful Soup." Friday, Feb. 24—"Gardening Terms That Cause Confusion." Monday, Feb. 27—"What You Need To Start Your Own Seeds." Tuesday, Feb. 28—"Starting Annual Seeds Indoors." Wednesday, Feb. 29—"Starting Perennial Seeds Indoors."

State Licensed and Insured

## JERRY HANSEN & SONS ROOFING & SIDING COMPANY

Phone (313) 994-4232  
P. O. Box 2123, Ann Arbor, Mich. 48106

ALL TYPES OF ROOF REPAIRS, SIDING, GUTTERS,  
DOWNSPOUTS, INSURANCE WORK

27 Years Experience

## NOTICE

The Freedom Township Board of Review will meet at the Township Hall at 11508 Pleasant Lake Rd. on March 12th and 13th, 1984 from 9 a.m. to 12 noon and 1 p.m. to 4 p.m.; also from 7 p.m. to 9 p.m. on March 13th only.

The 1984 assessment roll will be open for inspection and the Board will answer citizen's questions.

## FREEDOM TOWNSHIP

David J. Meinhart, Supervisor-Assessor

## OPEN KUBOTA.



We're holding an open house. And you're invited to come by and take a close-up look at all of our Kubota diesel tractors.

We've got the world's best-selling tractors under 30 horsepower. There are new bigger tractors too. Plus a variety of hard-working implements.

So come by and kick the tires of a Kubota March 3, 10 to 6.

**KUBOTA**

Nothing like it on earth.

**BOULLION SALES & SERVICE**

8530 N. Territorial Rd.

Dexter, Mich.

**WATERFOWL WELCOME WEATHER:** As the February thaw broke the ice on local bodies of water, wild waterfowl were quick to take advantage and go swimming. These Canada geese were

cruising in the Dexter millpond. The water is a bit cold for people yet, but plenty warm for ducks and geese.

## Letters to the Editor

To the Editor:

I read with exuberance and enthusiasm your column on drugs a couple of weeks ago. It was so gratifying to see in print the truth. It is good that someone in your position is willing to publish it as they see it even though, as you stated, it will not win you any popularity contests.

I wish though to carry your article a little further. You ended your article by stating "In order to beat... 'it comes right back to friends, family and CARING parents...' Surely, all things START in the home. It does not mean that if there is an adolescent chemical abuser in a family that the parents are uncaring. I think we have to go a step further and say that as our children leave our homes and go into the educational system, that those people must be CARING parents (people) also. Probably most of our teachers are also parents. Does this mean as they enter the school they stop caring and simply become teachers. God forbid this should be true.

Why is it our school principals tell us we have no drug problem in Chelsea. Statistics prove that 17% of all graduating seniors nationwide use drugs on a regular (daily) basis. Chelsea may not meet the national figure, but as you stated we are not immune. If even 1% of our student body falls into this category we have a problem. It used to be that children behaved in public as they did at home because they knew

that every adult was watching and caring for them as their own parents did. Why do we not have this feeling of closeness (caring) anymore? Have we forgotten "Love one another as I have loved you."

Just having (being) caring parents is no guarantee against drug use/abuse. Our children spend more of their waking hours at school than with family. Principals, teachers, school board members all must be caring parents (people) also. They must care for each and every student the way they would wish their children to be cared for.

After discussions with teachers, I know that most of them would be willing to get started on a drug use/abuse program in our schools.

Does the school board not take action because they fear it would reflect badly on them? Let's not worry about pointing fingers of blame. No one group, parents, teachers, etc., can be solely at fault. But if even one of these groups resist doing anything about this problem, then THEY ARE at fault.

Let's fight this harmful illness together.

I, therefore, would like to challenge the school board to come out publicly and announce its support in favor of taking action to fight drug abuse in our schools. I was dismayed to see no mention of any action (in this week's Standard) being taken by the board in the article this week about school board proceedings. All they seemed to be doing was patting each other on the back for what they said were meritorious acts. Nothing could be more meritorious than taking a stand to fight an unpopular issue. I thank you, Mr. Editor, for doing that in your article. You told it like it is.

A Caring Parent.

**CLASSIFIED ADS**

Really work

**OshKosh B'GOSH**

**MATCHED SETS**



Pant \$14.50  
Shirt \$14.50

**STRIETER'S MEN'S WEAR**

Since 1914

## INSIGHT

### NEW MENTAL HEALTH SERVICE

Professional psychoanalyst will respond in writing to individuals who wish to submit problems or concerns.

FEE: \$10.00 per letter.

Please enclose a stamped self-addressed envelope. Confidentiality maintained.

PLEASE ADDRESS LETTER TO:

INSIGHT, P.O. BOX 2078, ANN ARBOR, MICH. 48106

## KLINK EXCAVATING

For ALL Excavating Needs

**475-7631**

Plus - Beach Sand, Fill  
ASPHALT

## SNOW REMOVAL

Driveways, Parking Lots, etc.

CALL

**Ron Krull Construction Co.**

**426-2317**



The first airplane to officially exceed the speed of sound was the Bell X-1, flown October 14, 1947 by Major Charles E. Yeager.

## Job seeking?

Your expenses may be tax deductible.

H&R Block can determine what expenses qualify as deductions and can accurately complete the forms you need. Come on in to our convenient office at:

**105 S. MAIN**

Open Monday through Saturday, 9-6. Phone 475-2752

OPEN TODAY - APPOINTMENTS AVAILABLE

**H&R BLOCK**

THE INCOME TAX PEOPLE

## Simplicity

The smallest little warehouse in town is having a huge clearance sale.

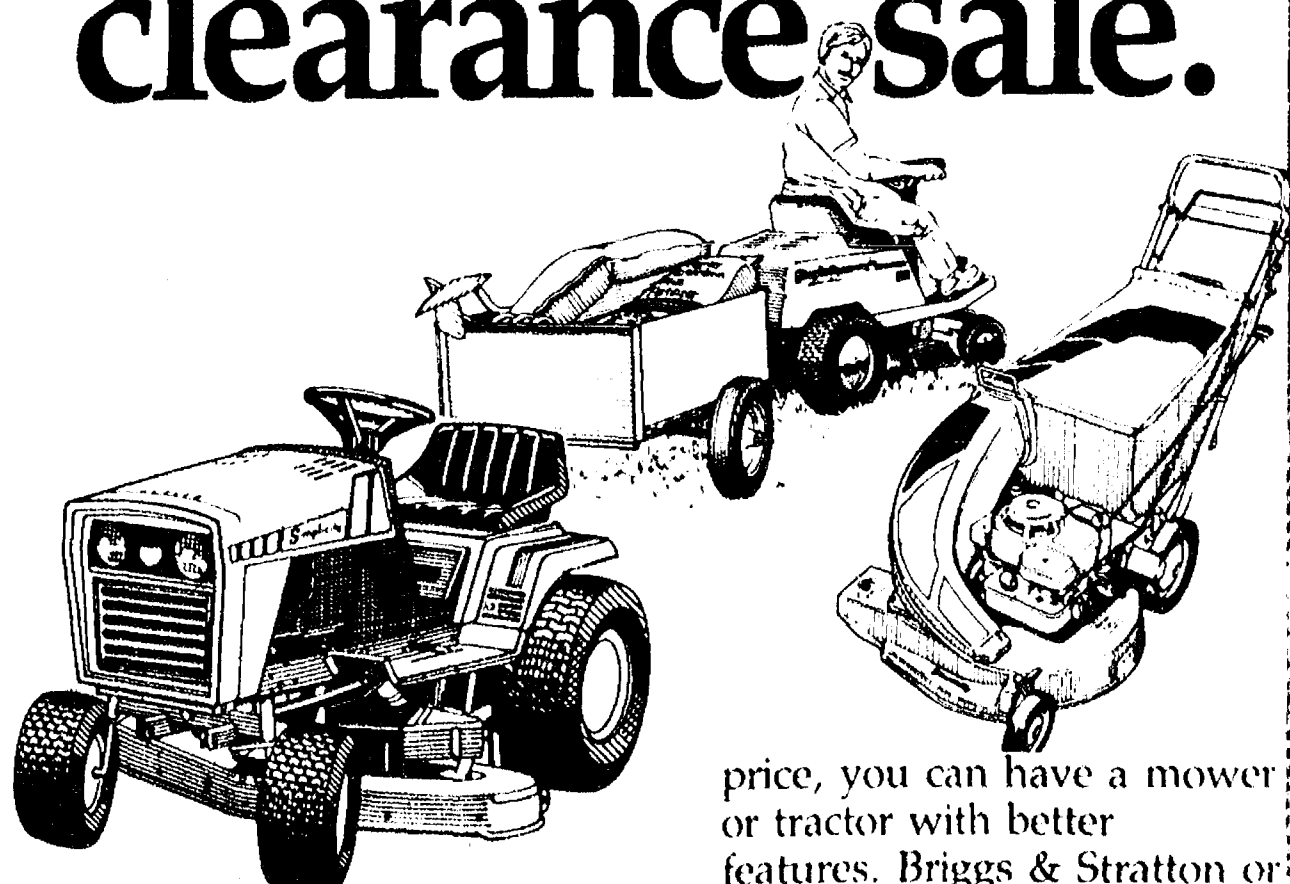

You can clear some huge savings. These Simplicity mowers and tractors are super values at their regular prices. But we have too many of them.

So for an even better

price, you can have a mower or tractor with better features. Briggs & Stratton or Kohler engines. Gear, variable speed or hydrostatic drive. Floating mower decks.

The best. Simple as that. So come in and cash in today! (Yes, we're taking trades, too.)

**CHELSEA HARDWARE GARDEN 'N SAW ANNEX**

120 S. MAIN ST., CHELSEA

PH. 475-1121

## SPECIAL PURCHASE

Now You Can Record Your Favorite TV Programs For Viewing at Your Convenience!

### Fisher VHS Video Cassette Recorder with 8-Function Remote Control

- 8-function remote control
- VHS format
- 9-day, one-program timer
- 105-channel electronic tuner (including cable TV)
- Cue, Review, Still and Pause functions
- 12 preset channels
- Up to eight hours recording/playback
- Four-digit AM/PM clock
- Auto rewind system
- Electronic tape counter
- 440mm width

A wide range of advanced video features makes this new Fisher VCR an outstanding value! The 9-day programmable timer and 105-channel tuning (including cable TV) permit easy recording of your favorite programs. Instant switching from one station to another is a snap with the twelve preset buttons, and eight VCR functions — including Cue, Review and Still Frame — are operable by convenient remote control. See this fine Fisher value today!

**FISHER**

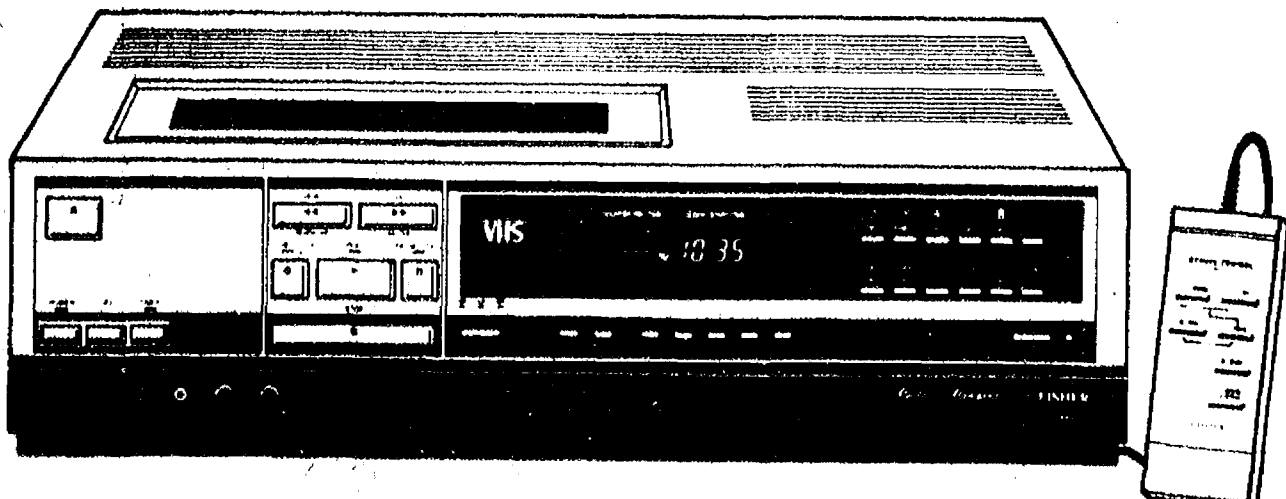

Reg. List Price \$599.95

- OR - No Down Payment

ONLY \$499.95

with 1 Free Tape

\$25.00 per mo.

with approved credit

**HEYDLAUFF'S**

11111 MAIN ST. CHELSEA

PHONE 475-1221



# Unseasonable Warmth Stays With Us for Second Week

It turned a little cooler early this week, but the February thaw definitely stayed around, producing a continuation of unseasonably warm weather as remarkable as it is welcome following near-record cold months of December and January.

The turn-around caught everybody off guard, perhaps because it was so abrupt. One day it was severely cold, as it had been for months and the next day it was balmy, as it now has been for two weeks.

You have to look hard around the area to find a patch or pile of

left-over snow, except in places where it has been plowed or dumped.

A reporter for The Standard found daffodils coming up in a sheltered southern exposure next to his house. Pussy willows were beginning to look "pregnant," and there were tinges of green here, there, and everywhere.

Agriculture and garden experts continue to warn that a premature spring probably is not a good thing, because it's likely to cause too early emergence of leaf and flower buds which could be killed in a later cold snap.

Still, this early spring—or whatever it is—remains with us.

Section 2

Chelsea, Michigan, Wednesday, February 22, 1984

Pages 9-18

# The Chelsea Standard

## Augustana College Band To Present Concert Here

The Augustana College Concert Band of Rock Island, Ill., will present a program at Chelsea High school auditorium on Thursday, March 1, at 7:30 p.m. in a combined performance with the high school orchestra.

Founded in 1874, the Augustana band is the oldest musical organization on a campus widely recognized for its rich heritage in music. During World War I, members of the Augustana Band enlisted as a unit in the service of their country, and in 1928 the band became one of the first American collegiate groups to tour Europe.

Recent tours have taken the band into 20 states, including appearances at Orchestra Hall in Chicago, Town Hall in New York City, Syracuse University in Syracuse, N.Y., and Joslyn Art Museum in Omaha, Neb. This year's tour will include concerts in Illinois, Michigan and the Toronto area of Canada.

Six years ago the band was selected to perform for the Music Educators National Conference in Chicago. In 1978 the band was chosen to appear at the Kennedy Center for the Performing Arts, Washington, D.C., as the official Illinois representative for the U. S. Bicentennial observance.

The conductor is Marcellus B. Brown, who joined the Augustana faculty in 1981 as director of bands and instructor in brass instruments. A native of Detroit, he earned the bachelor and master of music degrees from the University of Michigan where he studied under William Revelli. He is a candidate for a doctor of musical arts degree at the University of Illinois.

Brown is a former member of the music faculty at Chicago State University. An accomplished performer on the trumpet, he is a member of the Tri-City Symphony Orchestra and is often guest soloist with high school and college bands in the area. He has been guest conductor and clinician at band festivals and workshops in the Midwest, and has been guest conductor in the all-state music program at Interlochen National Music Camp in Michigan.

## Civic Foundation Annual Meeting Scheduled Feb. 27

A reminder is given to members of the Civic Foundation of Chelsea that the annual meeting will be held Monday, Feb. 27 at 7:30 p.m. in the Chelsea Community Hospital Dining Room.

Agenda items are: Annual report; election of new trustees; election of new officers; committee assignments.

Founding and other voting members who have not renewed their 1984 memberships are urged to do so. Memberships range from \$15 to \$1,000 or more with voting privileges accorded those who contribute \$50 or more annually.



PERFORM IN TALENT FAIR: Pictured are pupils at North Elementary school who took part in a Talent Fair last week. In top photo are Lisa Bills, Laurel Young and Shoshana Vosters, who

got together as a singing trio. In middle, Charity Allen and Kristi Smith performed as a piano duet. Sarah Henry plays the violin in lower picture.



The number of weekly newspapers in the United States is 7,666. Total circulation is 45 million.

## JAMES BARRY

ACCOUNTANT  
ACCOUNTING AND  
BOOKKEEPING SERVICES  
INCOME TAX SERVICE

For Businesses and  
Individuals

9412 HORSESHOE BEND  
DEXTER

Telephone 426-2395  
For An Appointment

## PHIL'S SERVICE

Philip C. Musolf, Owner-Operator  
889 S. Main St., Chelsea Ph. 475-3596

## COMPLETE AUTO SERVICE

- ★ Tune-Ups
- ★ Brakes
- ★ Shocks
- ★ Struts
- ★ Front End Repairs
- ★ Cooling System Repairs
- ★ Exhaust Systems
- ★ Engine & Transmission Replacement
- ★ Engine and Carburetor Repairs

Mon. thru Fri., 8 a.m. to 8 p.m. Sat., 8 a.m. to 5 p.m.

**OPENING  
MARCH 1st**  
*Nichaus*  
**ICE CREAM  
PARLOR**

**PALMER Ford**  
MICHIGAN'S OLDEST FORD DEALER

**\$115<sup>00</sup>**  
1984 ESCORT

Purchase plan  
48 month lease,  
total of payments  
\$4800<sup>00</sup> with  
approved credit.  
Customer pays  
first month's  
payments and  
\$125 refundable  
security deposit  
on delivery.

**FRONT WHEEL DRIVE HATCHBACK**

**PALMER FALS**  
FORD AUTHORIZED LEASING SYSTEM

OPEN: Mon., Tues., Thurs. 'til 9 p.m., Sat. 'til 1 p.m.  
In Washtenaw County Since April 15th, 1912  
**CHELSEA 475-1301**

**Someday,  
you'll want a choice  
of how to retire.**

**That's why  
we give you a choice  
of IRAs today.**

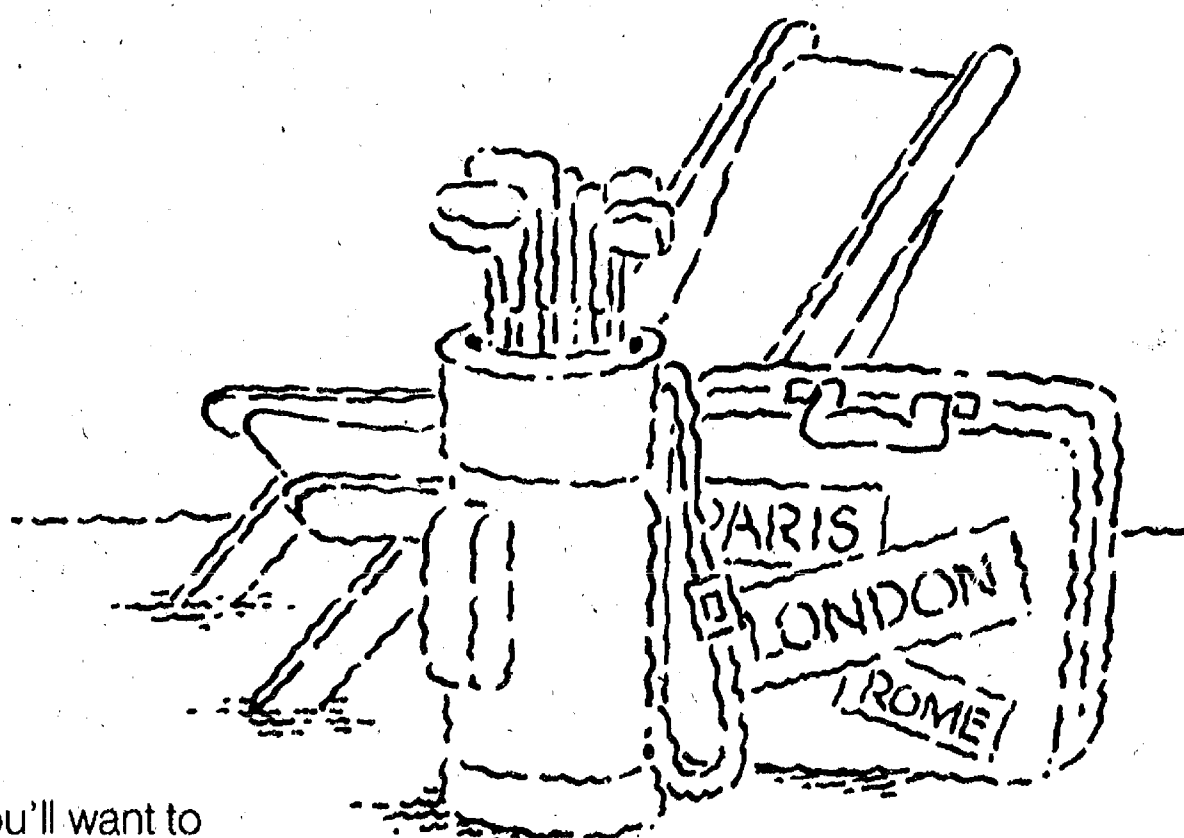

When you retire, you'll want to have the financial freedom to choose your retirement activities.

That's where having an IRA at Citizens Trust can help.

Our fixed-rate IRAs give you a choice—of terms and rates. And you can start with a deposit of just \$1,000.

We also offer a floating-rate plan that may be opened with just a \$100 deposit.

Whichever IRA you choose—fixed or floating rate—you'll build a comfortable "nest egg" that will allow you to enjoy your retirement years. Doing whatever it is that pleases you most.

And isn't that what freedom is all about?

Maximum annual contribution eligible is \$2,000. Withdrawal prior to age 59½ incurs substantial tax penalty except for death or disability. Early withdrawal from any certificate of deposit incurs substantial interest penalty.



**CitizenTrust**

Downtown Ann Arbor • Augusta Township • Brighton • Chelsea • Lodi Township • Saline • S. State St., Ann Arbor

MEMBER FDIC



# SPORTS

## Ball Won't Drop for Chelsea As Milan Posts 63-48 Win

When you out-play an opponent in every phase of the game, you naturally expect to win. That isn't necessarily so in basketball where the only score that counts is the number of balls that go through the hoop.

Chelsea whipped Milan thoroughly here last Friday night, yet came out on the short end of a 63-48 score simply because the ball wouldn't drop through the basket.

"I don't think I've ever before seen anything quite like it," said a dispirited Bulldog coach Paul Ash. "We did everything right. We beat them on defense, we out-rebounded them, we got good shots. The ball just wouldn't go down for us."

"It's a shame. Our kids played their hearts out. They wanted the game badly, and they certainly played well enough to win it. There's a certain amount of luck in basketball, and we didn't have any of it going our way."

The Bulldogs, for example, were two for 10 from the foul line during the first half, and all but two of the misses were in one-and-one situations. There wasn't a bad shot in the bunch of misfires. Balls that appeared to be headed in bounced and spun out.

It wasn't only free throws that

were going awry. Shots from the field that looked to be dead on target somehow didn't drop.

"We should have been ahead by at least 10 at the half, and I don't think they could have come back at us," Ash said. "We had their back court shut down and their key people in foul trouble."

What happened was, simply, that instead of being down by 10 at the half Milan was ahead by one and came on to win, the sign of a good, well-coached team which took advantage of its opportunities. The Big Reds didn't play particularly well, but were good enough to win, which is the sign of a champion.

Ash started an all-senior lineup for Chelsea, with Jerry Ham-

merschmidt and Glenn Prinzing replacing juniors Eric Schaffner and David Steinhauer. One result was that senior 6-2 forward Chuck Hager wound up playing on the point, where he didn't do badly.

"I wanted this game to be the seniors' game to win or lose," Ash said. "It was their last home game, and they wanted to show

what they could do. They played awfully well. You couldn't ask for better effort."

As they have all season, senior co-captains David Kiel and Marty Steinhauer led the Bulldogs with 16 and 11 points, respectively. Nobody else got more than five. Balanced scoring has been a problem for the Bulldogs all season long.

## Coach Runs Sprints As JV Cagers Win

Chelsea junior varsity basketball coach Marlin Wilson ran

some wind sprints Saturday morning with members of his squad looking on an applauding or jeering as the case might be. He was glad to do it.

"I told the kids that they could play good enough defense to hold Milan under 40 points," Wilson said. "I promised that they would run a sprint for every point over 40 that Milan got, and that I would run one for every point under 40."

The final score was Chelsea 51, Milan 36, which meant that Wilson had to chug up and down the floor four times.

"Hey, if the boys always played that well, I'd run forever," Wilson said. "They came as close to perfection, in terms of what we wanted to do, against Milan as you are ever going to see a team perform. It was excellent, patient, disciplined basketball. All the lessons we've been trying to teach came together."

What Wilson teaches, basically can be summarized in four words: defense, defense, patience, patience, Done right, it works.

Ken Martin had a game-high 22 points for Chelsea, including 10 of 11 from the foul line. Dan Bellus scored 12 and did a super defensive job on Milan's Chris Pope who had given the Bulldogs fits in an earlier game.

"I told Dan before the game that I didn't think he would be a complete player unless he could shut Pope down. Let me tell you, Bellus showed me that he's now a complete player. He met the challenge."

The bad news is that the Bulldogs lost to the Adrian JV's 62-55, on Feb. 14.

"We just had a bad shooting night," Wilson said. "We hit only 32 percent from the floor, and you can't beat anybody that way."

"We don't have much size, and so have to be patient and work for the good shots. We need to shoot about 50 percent to win. If we get much below that level, we're in trouble."

Martin had 29 points in the Adrian game and Bellus 13.

Chelsea was down by two at half-time but kept cool under a full-court pressure defense and took advantage of free-throw opportunities to come back and win.

Mark Bareis had 14 points and eight rebounds, Matt Steinhauer 13 and seven, and Matt Bohlender 10 and eight. Jon Lane contributed six assists to go with his four points.

The Pinckney game went down to the wire. With the score tied at 52, Bareis took a long shot that missed, but Steinhauer was positioned right to grab the rebound and put it in at the buzzer for the winning two points.

Steinhauer led the scoring with 18, followed by Bohlender with 16 and Bareis 10. Bareis also had

but were never able to narrow the margin to closer than six.

"Actually, we played a pretty good game," Chelsea coach Paul Ash said. "Adrian is a Class A school and has a fine team. I think we gave them all they wanted. If we could have stayed with them through that first quarter, we might have won."

Marty Steinhauer, who had the assignment to guard all-stater Brown, led the Bulldogs with 11 points. Eric Schaffner had 10, David Steinhauer eight, and David Keil and Chuck Hager six each.

## Freshman Cagers Win Five in a Row

Chelsea's freshman basketball team has won five in a row to raise its record to 7-6 on the season. "We are improving," said a happy coach Ted Hendricks. "This group of boys has come a long way, and I'm proud of them."

After a Feb. 2 game against Jackson Northwest was canceled because of bad weather, the Chelsea frosh ran off consecutive victories over Saline, 46-40; Pinckney, 54-52; and Stockbridge, 56-43.

The Saline contest was unusual in that Chelsea shot 18 of 27 from the foul line while their foes were 0-0. "You don't often see something like that in a game played away from home, but the fact is that we just didn't commit many fouls," Hendricks said. "Saline never got to the line, and that was the difference in the game."

Chelsea was down by two at half-time but kept cool under a full-court pressure defense and took advantage of free-throw opportunities to come back and win.

Mark Bareis had 14 points and eight rebounds, Matt Steinhauer 13 and seven, and Matt Bohlender 10 and eight. Jon Lane contributed six assists to go with his four points.

The Pinckney game went down to the wire. With the score tied at 52, Bareis took a long shot that missed, but Steinhauer was positioned right to grab the rebound and put it in at the buzzer for the winning two points.

Steinhauer led the scoring with 18, followed by Bohlender with 16 and Bareis 10. Bareis also had

**For insurance call**

**JERRY ASHBY**  
102 E. Middle 475-8637

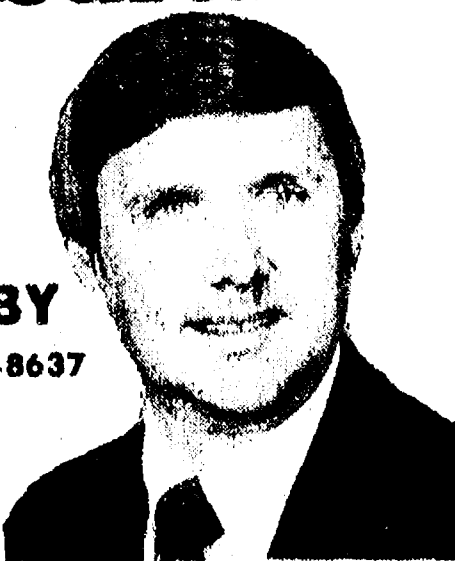
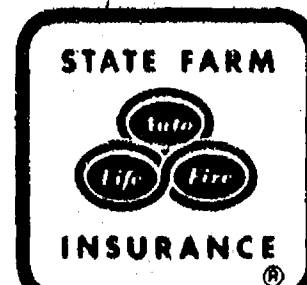

*Like a good neighbor, State Farm is there.*  
State Farm Insurance Companies  
Home Offices, Bloomington, Illinois

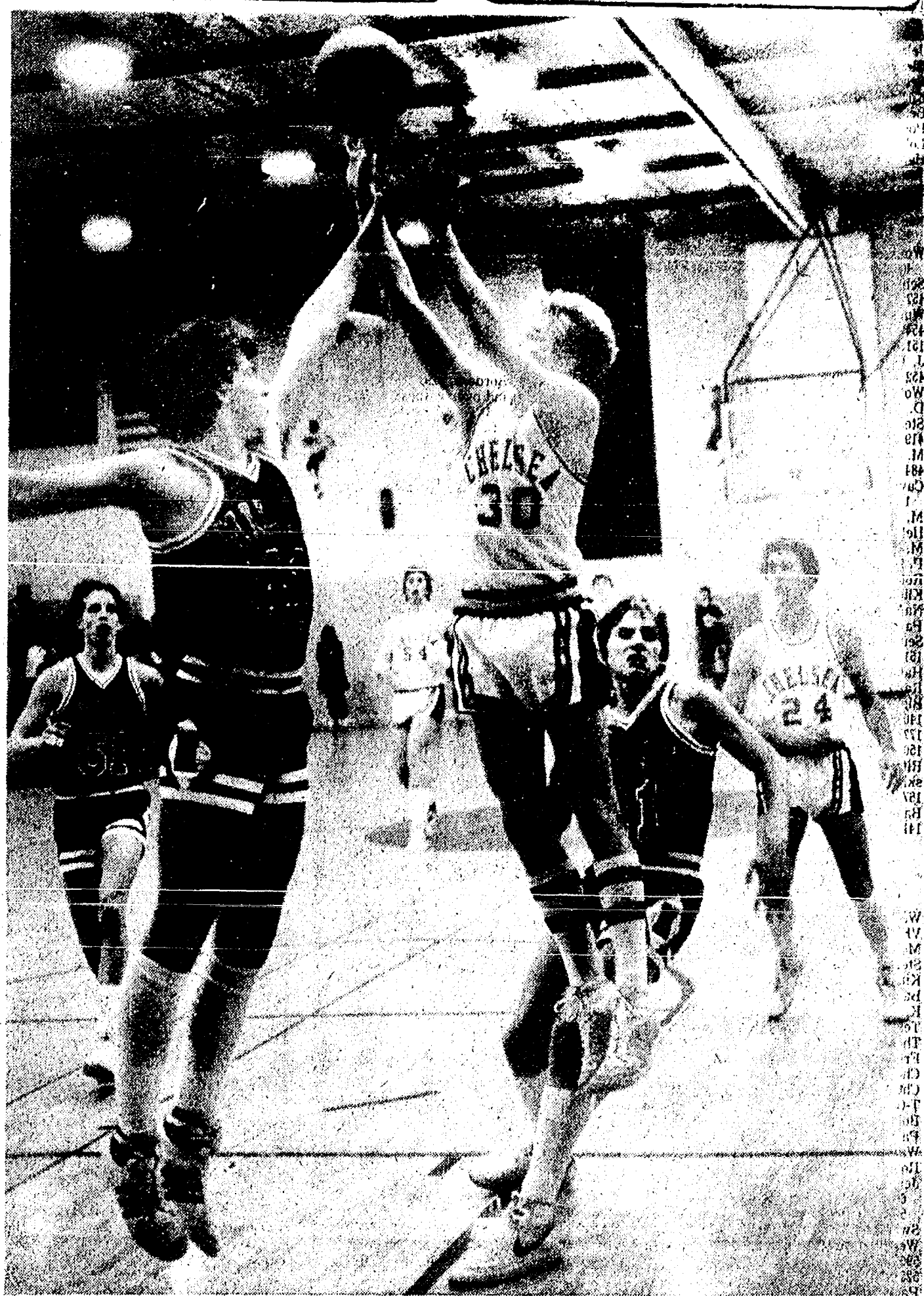

**HIGH IN THE AIR:** Typical of the effort made by Chelsea's basketball seniors as they lost Milan last Friday night is this soaring jump shot by

Jerry Hammerschmidt. Other Bulldogs in picture are David Kiel (54) and Eric Schaffner (24).

## SEC ROUND-UP:

### Milan Wins Key Game

It's Milan by a mile.

The Big Reds clinched the regular season Southeastern Conference basketball championship with a hard-won 63-48 victory over Chelsea last Friday night and need to win only one game in the upcoming SEC tournament to assure at least a share of the title.

Lincoln is the only other team with a chance to win the crown. The Railsplitters kept their hopes alive with an 87-85 overtime victory against Saline to stay within catching distance of Milan.

What it comes down to is that Lincoln would have to win the tournament, while Milan was finishing third, for Lincoln to tie. It can happen, but it isn't likely.

In other SEC action last Friday

Dexter toppled Tecumseh, 43-33, each with 4-6 records, to pull into a tie with Chelsea for Saline and Tecumseh trail at third place in the conference, 3-7.

## DRAINS and SEWERS CLEANED ELECTRICALLY

SINKS  
SUMPS  
TOILETS

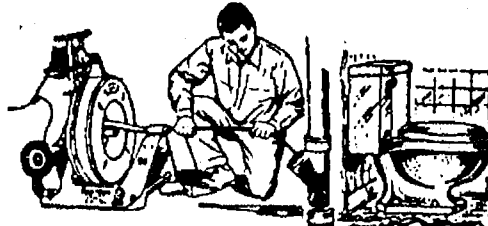

FLOOR  
DRAINS

**PROMPT SERVICE**

MAIN  
LINES

STORM  
SEWERS

**SEPTIC TANKS-Cleaned, Installed, Repaired  
DRAINFIELD & OTHER EXCAVATING**

• RESIDENTIAL • COMMERCIAL • INDUSTRIAL

**BOLLINGER SANITATION SERVICE**

PHONE (313) 475-2097

**SAVE 6% on your order.**

Stop by during

**PIONEER  
DAYS**

**February 27 — March 3**

During Pioneer Days you can save 6% on your purchase of all spring products. That includes Pioneer® brand seed corn, soybeans, sorghum, and 1177 silage inoculant.

Plan on visiting your Pioneer sales representative for big savings. Participating sales representatives have a nice gift for you.

**OPEN HOUSES - MARCH 3**

**JOHN ENGELBERT**  
12035 Ellsworth Rd.

**TED HINDERER**  
20550 Scio Church Rd.



**PIONEER®**  
BRAND PRODUCTS

Pioneer Hi-Bred International, Inc.  
Eastern Division Tipton, Indiana 46072

The Limitation of Warranty and remedy appearing on the label is part of the terms of sale.

Pioneer is a brand name; numbers identify varieties.  
\*Registered trademark of Pioneer Hi-Bred International, Inc., Des Moines, Iowa, U.S.A.

## UNADILLA STORE AND DELI

CENTENNIAL STORE SINCE 1873

CENTENNIAL STORE SINCE 1873



13329 UNADILLA RD. UNADILLA, MICH.

498-2400

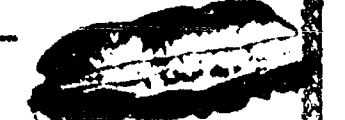

SUNDAY THROUGH THURSDAY, 10 a.m. to 9 p.m.

FRIDAY & SATURDAY, 10 a.m. to 10 p.m.

WE TAKE  
FOOD STAMPS

WE TAKE  
FOOD STAMPS

**DELI NOW OPEN WITH  
NEW SQUARE PAN PIZZA (Italian Style)**

Done Your Way. Fri. & Sat., 5 till 9 p.m.  
or from freezer - heat at home - anytime.

We still have Stewart Sandwiches and great little Stuffed Pizzas for one.

**ICE FISHERMEN—Live Bait - Mousies, Waxworms, Minnows, Fishing Poles, Tear Drops, etc.**

**ALSO WE HAVE GROCERIES - LIQUOR - BEER - WINE  
POP - FISHING NEEDS - ETC.**

CHECK OUT ALL OUR LATEST MAGAZINES & BEST SELLER BOOKS

**HAND-DIPPED ICE CREAM CONES**

**LIQUOR SALES ON SUNDAY AFTERNOONS**



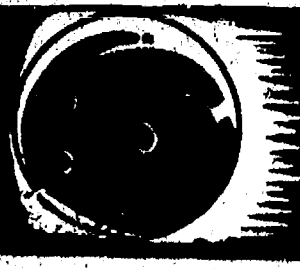

# BOWLING

## Rolling Pin League

Standings as of Feb. 14

	W	L
Silverware	36	40
Joe Cops	33	43
Grinders	33	43
Coffee Cops	49	44
Jellyrollers	49	47
Blenders	49	47
Brooms	48 1/2	47 1/2
Bookie Cutters	46	48
Beaters	47	49
Pots	47	49
Lollipopers	46 1/2	49 1/2
Happy Cookers	46	50
Troopers	39 1/2	56 1/2
500 series and over: G. Clark, 507; S. Nicola, 511; K. Vedder, 520.		
200 games and over: G. Clark, 201; B. Wolfgang, 201.		
400 series and over: B. Robinson, 470; M. Schauer, 486; M. Kolarand, 429; P. Harok, 437; M. Baileau, 454; B. Roberts, 483; P. Wurster, 459; D. Horning, 430; E. Heller, 454; L. Clouse, 142, 148; D. Klink, 144, 151, 151; G. Clark, 201, 148; R. Musbach, 429; J. Paglarini, 462; S. Bowen, 475; L. Halo, 452; B. Selva, 430; A. Grau, 450; B. Wolfgang, 472; B. Heller, 454; M. Plumb, 411; D. Pitzzenmaier, 426; M. Biggs, 454; K. Stecker, 402; M. Wooster, 411; P. Zangara, 419; M. Ritz, 434; S. Ritz, 411; L. Fouty, 481; M. Kozminski, 422; D. Vargo, 402; J. Edick, 484; C. Ramsey, 422; C. Bacon, 441; J. Cavender, 422; C. Brooks, 417.		
140 games and over: P. Wurster, 178, 148; M. Wojcik, 175, 146; D. Horning, 149; E. Heller, 156, 159; B. Robinson, 162, 155, 153; M. Schauer, 143, 150; M. Kolarand, 161, 153; P. Harok, 167, 149; M. Baileau, 166, 151; B. Roberts, 153, 155; L. Clouse, 142, 148; D. Klink, 144, 151; G. Clark, 201, 148; M. Nadeau, 141; R. Musbach, 145, 165; J. Paglarini, 141, 148, 143; S. Bowen, 156, 182; S. Seitz, 143; L. Halo, 156, 166; B. Selva, 144, 151; A. Grau, 181; B. Wolfgang, 143, 201; B. Heller, 150, 159, 145; M. Plumb, 149; C. Ramsey, 145; D. Pitzzenmaier, 143, 158; M. Biggs, 169, 160; K. Stecker, 153; S. Nicola, 146, 180, 191; L. Fowler, 147; K. Vedder, 155, 177, 196; M. Wooster, 167; P. Zangara, 146, 150; M. Ritz, 154, 154; S. Ritz, 154, 154; S. Ritz, 141, 146; L. Fouty, 161, 181; M. Kozminski, 163, 148; D. Vargo, 167; J. Edick, 167, 157; C. Ramsey, 158; L. Porter, 157; C. Bacon, 173, 154; J. Cavender, 178; C. Brooks, 141, 163.		

## Senior House League

Standings as of Feb. 13

	W	L
Washtenaw Engineering	34	15
VFW No. 4076	33	16
McCalla Feeds	33	16
Steele's Heating	26	16
Kilbreath's Trucking	30	19
Bauer Builders	29	20
K. of C.	24	18
Thompson's Pizza	23	22
Freeman Machine	23	26
Cheslea Lumber	23	26
Cheslea Big Boy	21	28
T-C Welding	21	28
Bollinger Sanitation	21	28
Parts Peddler	21	28
Waterloo Village Market	19	30
Roberts Precision	18	31
Jenex	8	41
500 series and over: N. Fahrner, 616.		
200 series and over: M. Poertner, 562; R. Sweeney, 551; R. Olfendick, 567; G. Westphal, 529; D. Clouse, 555; J. Daniels, 590; J. Hughes, 539; E. Baku, 540; R. Herst, 525; D. Alber, 543; D. Thompson, 543; G. Packard, 580; D. Allen, 551; G. McNutt, 538; G. Speer, 531; D. Bycraft, 543; J. Bauer, 575; B. McCalla, 549; K. Unterbrink, 547.		
210 and over games: M. Poertner, 233; N. Fahrner, 223; R. Wolfinger, 235; G. Westphal, 214; J. Daniels, 216; D. Allen, 211.		

## Leisure Time League

Standings as of Feb. 16

	W	L
Who's Up?	59	27
Unpredictables	61	35
Country HPR	55 1/2	40 1/2
Misfits	50	41
Spud-O-Gens	49 1/2	46 1/2
4 of a Kind	46	50
Stucky Strikers	41 1/2	54 1/2
Sweetrollers	39	57
Mamas & Grandmas	37	59
The Alley Cats	37	59
The Late Ones	35	61
500 series and over: P. McVittie, 560; S. Friday, 542; B. Kies, 527; L. Longe, 556.		
200 games and over: P. McVittie, 223; S. Friday, 222; B. Kies, 209; L. Longe, 210.		
400 series and over: B. Griffin, 427; P. Weigand, 454; C. Hoffman, 486; D. Clark, 453; C. Collins, 497; D. Keizer, 427; D. Hawley, 466; P. Williams, 467; D. Jacob, 456; C. Corson, 491; P. Muncer, 431; J. Kuhl, 432; C. Norman, 418; K. Haywood, 437; G. Heaton, 495; M. Hanna, 456; M. Kolarand, 489; M. R. Cook, 465; D. Dietle, 444; C. Quackenbush, 429; B. Robinson, 452; R. Horning, 481; J. Paglarini, 450.		
Games 140 and over: B. Griffin, 152, 148, 157; P. Weigand, 178, 145; C. Hoffman, 140, 160, 188; S. Seitz, 144; B. Zena, 146; D. Clark, 168, 158; P. McVittie, 181, 223, 156; C. Collins, 157; D. Keizer, 158, 147; L. Robert, 148; D. Hawley, 167, 142, 157; P. Williams, 169, 174; B. Walker, 143; D. Jacob, 144, 179; C. Corson, 167, 160, 144; M. Smith, 142; H. Bullock, 140; P. Muncer, 146; E. Swanson, 141; J. Kuhl, 156, 158; C. Norman, 145, 173; S. Friday, 140, 222, 156; B. Kies, 209, 152, 168; K. Haywood, 188, 149; G. Wheaton, 161, 158, 158; M. Hanna, 145, 178; J. Van Meer, 160; M. Kolarand, 187, 147; M. R. Cook, 144, 144, 177; L. Longe, 149, 210, 197; S. Herick, 149; D. Dietle, 156, 150; C. Quackenbush, 152, 140; B. Robinson, 140, 179; R. Horning, 141, 186, 154; J. Paglarini, 156, 155.		

## Kahuna Mixed League

Standings as of Feb. 12

	W	L
Town & Country	60	31
3 Rights & A Wrong	57	34
All Stars	53	38
Our Gang	53	38
Six City	53	38
Blockbusters	47	43
Perfek Strangers	47	43
Ewes Gas	46	45
South Landers	45	46
Kern's Funny Farmers	45	46
Whiteheads	42	49
Five & Steiners	42	49
Part-time Farmers	42	49
Hayseeds	36	48
Goodtimers	38	53
North Country Roughnecks	35	56
Me & Them Three	34	57
Cheslea Taxidermy Studio	32	59
Women, 425 series and over: K. Powers, 461; S. McCalla, 461; H. Bareis, 471; M. Bollinger, S. Steele, 542.		
Men, 500 over series: G. White, 511; E. Greenleaf, 530; D. Allen, 520; K. McCalla, 510; D. Bycraft, 515; P. Bareis, 520; D. Adams, 511; R. Wahl, 504; D. Clark, 581; T. Steele, 514; E. Borders, 529.		
Women, 150 and over games: L. Herrick, 157; K. Bauer, 153; K. Powers, 186; K. Greenleaf, 153; L. Houli, 156; S. McCalla, 152, 165, 164; H. Bareis, 156; E. Heller, 181; F. Ferry, 159, 150; G. Reed, 162, 153; L. Larsen, 151; P. Clark, 170; M. Bollinger, 151, 172; K. Clark, 160, 156; S. Steele, 190, 185, 167; K. Stoll, 167.		
Men, 170 and over games: J. Herrick, 171; R. Bareis, 174; J. Bauer, 171, 204; G. White, 187, 186; E. Greenleaf, 205, 192; M. Fouty, 194; D. Allen, 192, 193; J. Fowler, 170; K. McCalla, 172, 184; D. Bycraft, 173, 181; P. Bareis, 187, 191; D. Adams, 188; D. Scherdt, 175; L. Wahl, 181; R. Wahl, 188, 178, 191; M. Sweet, 178; D. Clark, 187, 226; T. Steele, 197; E. Borders, 185, 176.		

## Nite Owl League

Standings as of Feb. 13

	W	L
Cheslea Lanes	115	60
Cheslea Lions	107	68
Broderick Shell	88	87
Cheslea Frinkle & Sons	88	88
Print Shop	88	88
Springer Agency	74	101
Village Bakery	73	102
Unit Packaging	71	104
500 series and over: J. Beeman, 511; D. Wahans, 531; D. Huehl, 530; E. Greenleaf, 523; E. Greenleaf, 523; J. Yelski, 523; S. Sias, 519; G. Gerstler, 527.		
200 games and over: D. Wahans, 222; E. Greenleaf, 212; D. Hansen, 219; J. Yelski, 210; A. Sias, 519.		

## Wednesday Owlets

Standings as of Feb. 15

	W	L
Sir Pizza	29 1/2	33 1/2
Jerry's Paint & Body Shop	28	38
Cheslea Lanes	56	40
Stivers	49	47
Freeman Machine	48 1/2	47 1/2
K. J. Sommers Chiropractor	48	48
The Bar-B-Q	46 1/2	49 1/2
McDonald's	46	50
Kaiser Excavating	42	54
Where House Records	41 1/2	54 1/2
Laura's Beauty Salon	34	62
Games 150 and over: T. Dimond, 157; H. Higley, 162; C. Root, 215; M. Beyer, 189; G. Tolle, 182; M. Moore, 176; L. Ritz, 176; L. Ritz, 180, 161; M. Kozminski, 153; J. A. Beauchamp, 151; K. Dale, 152, 152; K. Renaud, 164, 160; P. Fahrner, 155; V. Wurster, 150; M. Walz, 201, 159, 165; J. Cavender, 170; J. Lonsky, 153, 161; S. Girard, 210; J. Murphy, 169, 156; M. McGuire, 150, 156; G. Walkow, 171; D. Powaga, 180, 182, 181; C. Underhill, 153; L. Haas, 157; K. Kaiser, 190; P. Kennedy, 164; J. Montgomery, 162; D. Clark, 157; D. Bice, 177; M. Roberts, 170; J. Lonsky, 153, 161.		
Series 450 and over: C. Root, 522; G. Tolle, 450; S. Ritz, 450; M. Beyer, 450; P. Beyer, 450; S. Girard, 475; J. Murphy, 451; M. McGuire, 450; D. Powaga, 523; W. Kaiser, 458; J. Lonsky, 460.		

## Cheslea Suburban League

Standings as of Feb. 15

	W	L
D. D. Dehurring	107	68
After Hours Lock Service	104	71
Flaw Ezy	96 1/2	76 1/2
Dana P.T.O. Gals	91	84
Cheslea Lanes	88	87
Woodshed	88	87
Discount Tire	84	91
Cheslea Assoc. Builders	84	91
Edwards Jewelers	81	94
Jiffy Market	75 1/2	99 1/2
Touch of Class	75	100
Frisinger Realty	74	101
Games 150 and over: C. Smith, 168; D. Collins, 187; D. Keizer, 173; D. Clark, 155; D. DeLaTorre, 155, 156; W. Gerstler, 183; G. Williams, 184; B. Moffett, 183, 171; K. Tobin, 180; K. Bauer, 165, 175; K. Powers, 175, 201; R. Calkins, 167, 163; S. Belser, 157; E. Schulz, 172, 177; S. Schatz, 168, 176; E. Clark, 164, 171; M. Ashmore, 163, 186; K. Chapman, 156; G. DeSmithers, 158; R. Rush, 157; J. Schulz, 157; J. Cronkhitte, 180; M. Usher, 180; B. Krichbaum, 157; P. Harok, 159, 156; S. Bowen, 155; J. Armstrong, 193, 165; J. Andriese, 176, 158; J. Baku, 153; F. Ferry, 153, 163, 187; C. Thompson, 180; A. Bohne, 157; S. Walz, 183; M. Walz, 176, 160, 176; C. Miller, 168; M. Stafford, 161; S. Dorsey, 156; P. Spaulding, 158; E. Pastor, 161.		
450 series and over: B. Moffett, 505; K. Tobin, 478; K. Bauer, 482; K. Powers, 497; R. Calkins, 467; E. Schulz, 498; M. Usher, 476; J. Armstrong, 481; J. Andriese, 498; F. Ferry, 543; C. Thompson, 480; M. Walz, 512.		

## Cheslea Lanes Mixed

Standings as of Feb. 17

	W	L
Ten Pins	112	56
Washtenaw Carpet Clean	95	73
Touch of Class	94 1/2	73 1/2
S. Michigan Food Service	94	74
Ann Arbor Centerless	90 1/2	77 1/2
Shaklee	85	83
Schneider's Grocery	85	83
Wild Four	85	83
Cheslea Woodshed	85	83
Vogel's Party Store	82	86
Malloy Litho	81 1/2	86 1/2
Blue Gills	78	90
B & B	77 1/2	90 1/2
Warboys	73	95
Howles Hardware	68	100
Alley Cops	60	108
Women, 425 series and over: D. Keizer, 461; L. Behnke, 493; J. Schulz, 454; D. Hawley, 526; M. J. Gipson, 433; K. Stivers, 429; P. Spaulding, 438; K. Wagner, 486; H. Scrippler, 441; A. Richmond, 501; T. Boyer, 573; P. Vogel, 428; M. Alexander, 428; B. Revill, 438.		
Men, 475 series and over: E. Keizer, 573; D. Beaver, 494; D. Williams, 545; T. Boyer, 544; J. Gipson, 571; J. Clark, 530; R. Leader, 587; D. Schriener, 495; H. Spaulding, 497; S. Wagner, 486; R. Scrippler, 500; E. Rowe, 578; A. Sias, 496; D. Marsh, 496; T. Warboy, 524; T. Beranek, 540; T. Revill, 489.		
Women, 150 games and over: D. Keizer, 181, 153; C. Bolzman, 156; D. Richmond, 170; L. Behnke, 173, 189; J. Schulz, 154, 169; T. Zaterski, 184; D. Hawley, 182, 199; M. J. Gipson, 178; K. Stivers, 176; T. Penix, 156; P. Spaulding, 160, 157; K. Wagner, 178, 156, 164; H. Scrippler, 182; J. Buckner, 174; A. Richmond, 196, 158, 153; T. Boyer, 158, 151, 154; C. Sando, 160; C. Lambert, 164, 153; G. Clemes, 150; M. Alexander, 162; B. Revill, 152.		
Men, 175 Games and over: E. Keizer, 177, 241; D. Williams, 206, 184; T. Boyer, 211, 188; C. Gipson, 222, 183; J. Clark, 224; R. Leader, 229; D. Schriener, 178, 150; H. Spaulding, 191; D. Miller, 176; R. Scrippler, 176; Clark, 194; E. Rowe, 177, 190, 208; A. Sias, 200; J. Sweet, 176; D. Marsh, 178; T. Warboy, 200; T. Beranek, 226; T. Revill, 179.		

## Tri-City Mixed League

Standings as of Feb. 17

	W	L
McDonald's	115	60
Alpine Tree Service	111	60
3-D	107	64
The Village Tap	107	64
East Ale	96	77
Cheslea Lanes	96	79
Tindall Roofing	94	81
The Woodshed	91	84
Burnett & Westcott	90	85
Cheslea Big Boy	87	88
Countrywide Builders	86	89
Lloyd's Auto Body	82	93
Wolverine Food & Spirits	70	105
Ann Arbor Leisure Time	69 1/2	106 1/2
Universal Car Wash	69	106
Baby Split & the Headpins	68 1/2	106 1/2
Cook & Stanley	64	111
Craft & Monier	64	111

## Sunday Nite Come-Ons

Standings as of Feb. 12

	W	L
R2D2's	66	25
Dynamic 4	61 1/2	29 1/2
Parr & Cordell	54	37
69's	53	38
Larson & Holmes	52	39
Waterloo Aces	52	39
Rosenreiter Excavating	52	39
4-4's	49	42
Village Drunks	48	43
Whatever	44	47
Roberts & Parker	43 1/2	47 1/2
Over the Hill Gang	41	50
Gutter Grabbers	38	53
Whatchamacallit	35	56
Mert's Raiders	35	56
Williams & Walker	34	57
R & B	33	58
Lindstrom & Beeman	28	63
Women, 450 series and over: R. Calkins, 496; M. Schauer, 450; B. Larson, 485; J. Seyfried, 476; D. Klink, 461; C. Shadley, 458.		
Men, 160 games and over: R. Calkins, 216; G. Cordell, 183; H. Fox, 167; N. Rosenreiter, 161; M. Schauer, 183; B. Larson, 167, 175; K. Heeter, 169; J. Seyfried, 166, 175; D. Fortner, 161; S. Walz, 163; M. Newman, 160; V. Scriven, 175; D. Klink, 160, 162; E. Walker, 167; C. Shadley, 169.		
Men, 500 series and over: D. Hansen, 591; B. Calkins, 589; K. Larson, 519; G. Lewis, 500; M. Walz, 513; D. Scriven, 552.		
Men, 175 games and over: D. Hansen, 199, 225; B. Calkins, 181, 165, 223; A. Rosenreiter, 184; M. Schauer, 190; K. Larson, 182; D. Thierly, 197; D. Heeter, 176, 193; G. Lewis, 192; M. Walz, 193; D. Scriven, 186, 208; P. Klink, 194; D. Clouse, 176; Jim Roberts, 189.		

## Super Six League

Standings as of Feb. 15

Cheslea Milling	92	69
Three-N-Ten	86	75
Wonder Women	85	76
Night Owls	81	80
Bloopers	70	91
Highly Hopefuls	69	92

Games of 150 and over: S. Steele, 169, 155, 163; L. HannaRaade, 167; M. Adams, 162, 157; K. Greenleaf, 158, 175, 160; L. Kaiser, 160; D. Vasher, 183, 157; J. Kaiser, 169; R. Hummel, 161; P. Poertner, 177, 174, 160; N. Kern, 174, 181; P. Bollinger, 161; S. Thurkow, 164, 154, 158; D. Borders, 162, 165; L. Clark, 151; R. Alexander, 183; J. Mayer, 168.

Series 450 and over: S. Steele, 487; M. Adams, 451; K. Greenleaf, 493; D. Vasher, 485; R. Alexander, 472; J. Kaiser, 465; P. Poertner, 511; N. Kern, 492; S. Thurkow, 48





**VARSITY WRESTLERS:** Todd Kuhl, Rick Proctor and Dave Gibson are members of the Chelsea varsity wrestling team which has had a

highly successful season with a second-place finish in the Southeastern Conference.

## Swimmers Beat Willow Run, Perform Well in Invitational

Chelsea's varsity boy swimmers defeated Willow Run, 107-50, on Feb. 7 and placed the most competitors in the freshman-sophomore invitational meet held here Feb. 11.

Bulldogs winners in the Willow Run meet included:

200-yard medley relay (Craig Miller, Brent Bauer, Jeff Nemeth, Brad Doan), 1:59.8.  
200 freestyle—Darrin Fowler, 2:07.1.

200 individual medley—Brent Bauer, 2:20.8.

50 free—Jeff Nemeth, :24.6

Diving—Dan Dent, 172.15.

100 fly—Mike Coffman, 1:04.3.

500 free—Ted Merkel, 5:37.4

100 backstroke—Dan Degener, 1:06.2.

100 breaststroke—Brent Bauer, 1:12.4.

400 free relay—Mike Coffman, Steve Ramsey, Brad Doan, Dan Degener.

The victory raised the team's season record to 7-3. The Bulldogs will conclude their schedule tomorrow with their own invitational meet here. Four of the top 10 teams in the state are scheduled to participate.

In the freshman-sophomore invitational, scorers were:

Medley relay—Craig Miller, Dan Degener, Scott Pryor, Jeff

Nemeth, first; Dan Dent, Jeff Mason, Darrin Girard, Wayne Lewis, seventh.

200 free—Jeff Nemeth third, Paul Robbins, sixth.

200 individual medley—Dan Degener, seventh.

50 free—Mark Westhoven, 10th; Wayne Lewis, 12th.

Diving—Mark Westhoven first; Dan Dent, third; Eric Bell sixth.

100 fly—Scott Pryor first; Darrin Girard seventh; Jeff Mason, eighth.

100 free—Wayne Lewis, seventh.

500 free—Jeff Nemeth, fourth; Paul Robbins, fifth.

100 back—Craig Miller, first; Dan Dent, 12th.

100 breast—Jeff Mason, 10th.

400 free relay—Craig Miller, Paul Robbins, Dan Degener, Scott Pryor, fifth.

## Huron River Paddlers Challenged

Brave canoe paddlers are challenged to make the first trip of 1984 on the Huron River from Portage Lake to Ypsilanti.

Prizes for the first and for the fastest canoeists may be earned any time from March 2 through 18. As soon as ice has left the route, paddlers can put their canoes into the water at the state access on McGregor Rd., Portage Lake, for the 30-mile run to Riverside Park in central Ypsilanti.

Canoeists can earn \$50 for being first to finish or \$50 for making the trip in the fastest total time by midnight March 18. Additional prizes, including two \$50 dinner gift certificates from Haab's Restaurant, will be awarded by Canoesport of Ann Arbor, originator and sponsor of the annual event.

Entrants may obtain entry forms at Canoesport, 1325 Hutchins Ave., Ann Arbor, on or after March 2. There is no entry fee and no limitations about canoes or paddles. Life vests should be worn and a change of clothes carried in a waterproof container.

Portages are permitted only at customary summer sites, and no more than two paddlers are allowed per canoe. Paddlers should scout the river and six portages beforehand.

Times of start and finish must be validated at time clocks at the Portage Inn and at Haab's. Current record time is 5 hours 37 minutes set by solo paddler John Adams last year. Most canoeists spent 7 to 10 hours on the river. Last year the first canoe left at midnight and finished shortly after noon.

### Chelsea Women's Volleyball League

	W	L
Ahrend Tree Farm.....	7	2
Dottie-O'Dairy Ranch.....	6	3
BookCrafters.....	3	6
Tower Mart.....	2	7

## Biddy Basketball Competition Continues

Biddy Basketball results for the week ending Feb. 18 included:

**WBA**  
Celtics 34, Hawks 31.  
Pistons 39, Bucks 10.  
76'ers 40, Lakers 9.

**ABA**  
Celtics 33, Bulls 31.  
76'ers 41, Pistons 21.  
Lakers drew a bye.

**NBA**  
Bullets 36, Pistons 2.  
Knicks 36, 76'ers 12.

High scorers included Brian Talbot, Tom Steele, Kyle Plank, Brian Burg, Brandon Murrell, Chad Starkey, Rob Stoffer, Ken Slane, Philip Steele, Lee Skyles, Karl Becker, Vince Dunn, Garrett Kern, Chris Duham, Bryndon Skelton, Colby Skelton, Cory Brown, Craig McCalla, Ben Hurst, Greg Towe, Bob Coelius, Chris Haugen, Colten White, Nicole Hansen, Tom White, Nathan Correll, Eric Brown, John Alford and Tim Wescott.

## Rheta Collins Is First In Cribbage Tourney

Rheta Collins won first place in the Chelsea Cribbage Tournament by the narrow margin of more points scored in losing games than second-place finisher Tom Haight.

Both Collins and Haight won 10 games and lost four in the final round of play among eight survivors who had earned spots in the finals following three rounds of preliminary games.

In cribbage tournament play,

ties are broken by counting the number of points scored in lost games, and that is how Collins' victory was achieved. Her 12-point margin, achieved during four losing games, was less than half the length of the board.

Glenn Boyer (9-5) and Elmer Vasas (8-6) filled out the quartet of prize-winners by finishing third and fourth. Fifth through eighth were Duane Boyer, Al Schaffer, David Kruse and Harriette Haight.

## LIMA TOWNSHIP BOARD OF REVIEW

NOTICE IS HEREBY GIVEN to all persons liable to assessment for taxes in

### LIMA TOWNSHIP

11432 Jackson Road, Chelsea, Michigan

that the Board of Review will meet at the LIMA TOWNSHIP HALL

to hear appeals to the Assessment Roll on **MONDAY, MARCH 12, 1984**

9 a.m. to 12 noon and 1 p.m. to 4 p.m. **TUESDAY, MARCH 13, 1984**

9 a.m. to 12 noon; 1 p.m. to 4 p.m. & 6 p.m. to 8 p.m.

at which time, upon request of any person, or his or her agent, who is assessed on this tax roll and if sufficient cause is shown, the Board of Review will correct the assessment on the property in question in a manner that will, in their judgment, make the valuation relatively just and equal. The assessment tax roll, after being reviewed and approved by the Board of Review, will be the assessment roll of LIMA TOWNSHIP for the year 1984.

The County Board of Commissioners of Washtenaw County has proposed the following ratios for the year 1984: Agriculture, 48.09; Commercial 48.37; Industrial; 50.82; Residential, 49.86; Developmental, 49.32.

**LEILA C. BAUER, Supervisor**

Dated: Feb. 22, 1984



**PIGEON RIVER COUNTRY ELK:** This is the time of year when the elk in Michigan's Pigeon River Country herd are segregated by sexes. The cows are looking for secluded places to drop their calves, while the bulls gather in groups to grow antlers for next fall's breeding season. The left and right bulls in this photo will be "rovals" with 12-point racks when their velveted racks get

through growing. The animal in the middle is younger and will sprout about six points. Don't be deceived by the camera angle in this Dale Fisher half-photo, which makes the animals look smaller than they are. Each weighs at least 500 pounds. A mature bull can go up to 1,000 pounds, the size of a small horse.

## OUT IN THE OPEN

By BILL MULLENDORE



The Department of Natural Resources has proposed a limited elk hunting season in the Pigeon River Country State Forest next fall, and already, the idea has become controversial.

I can testify from experience that it's a no-win situation. At best only a few hunting permits could be issued, which means there would be thousands of disappointed and therefore unhappy applicants.

If there is one thing the DNR doesn't need, it is a big bunch of dissatisfied customers, and such a group will be created through any kind of a drawing, especially if there are relatively few winners.

I have watched computer drawings for antlerless deer and elk hunting permits and can certify that they are conducted with scrupulous honesty. The table of random numbers used to program the computer is completely impersonal. The results could not possibly be jiggered in favor of anybody.

Unfortunately, you can't convince people of that. So long as drawings for hunting permits are held, there will be outcries of cheating and favoritism. That is a monkey on the DNR's back, and it won't go away.

What the DNR is talking about is a very limited elk hunt, perhaps conducted European-style with guides accompanying every hunter and pointing out the animals to be shot and culled from the herd.

That may be good management, but I doubt that it is acceptable public relations. The idea is sound, but sportsmen probably are not yet ready to buy it.

Meanwhile, a controversy has arisen over whether there is or is not a surplus of elk to be harvested. I'm inclined to believe the biologists who have studied the herd and say that it is over-browsing its range, and must be thinned.

I'm four-square for hunting as a way to manage wildlife, but have to wonder if there may not be a better way to go in this instance.

The suggestion has been made that the surplus elk be trapped and transferred to new locations. The DNR's response has been that "it

can't possibly work" and would be a waste of time, money and effort. I wonder.

The same things were said about the introduction of wild turkeys into Michigan back during the 1960's. DNR wildlife managers insisted that it couldn't work, and fought the idea until it was forced upon them. The turkeys have taken hold and succeeded far beyond anybody's wildest dreams, and are spreading all over the state.

Is it possible that elk might do as well if given the chance?

I think it is possible and worth a try.

The conventional wildlife management wisdom is that elk can't live in the presence of people, and that there is no place other than the Pigeon River Country where they can survive and thrive in Michigan.

Maybe so, and maybe also not so.

The fact is that elk were native to Michigan until they were wiped out by concentrated hunting during the late 19th century. They are big animals which provide a lot of meat, and the pioneer settlers were quick to catch on to the fact. They sought out and slaughtered elk without regard for the future well-being of the species, and eventually killed them all.

Given the protection and management of modern game laws and practices, I have a hunch that elk just might make it in places like the

Waterloo and Pinckney recreation areas. Elk are no wilder than turkeys, and turkeys are taking hold hereabouts.

Elk can be captured with the aid of a dart gun which shoots a dose of tranquilizer into the animal, immobilizing it for crating and shipping. There is some mortality in the operation, but the rate isn't high.

Given the fact that only a few elk need to be removed from the Pigeon River Country herd, I think that the trap-and-transfer method is worth a try. If it doesn't work, there will be no harm done. If it does work, the DNR will earn a very large feather in its cap for having tried to do something and succeeded.

## Golf Course Opens For Early Players

The City of Ann Arbor, Department of Parks and Recreation have announced the opening of the front 9 holes at Huron Hills Golf Course effective Saturday, Feb. 18. A special pre-season rate for each 9 holes played will be in effect.

Huron Hills will open for the 1984 season earlier than usual, primarily because of the recent mild temperatures.

The Department seeks the cooperation of area golfers by asking that they refrain from using Leslie Park and the back nine at Huron Hills until playing conditions permit.

## Ice is Nice For skaters, not walkers



80-lb. bag \$2.00

Keep your walks safe and clean with **Sterling® Halite** Melting Crystals.

Available at **HONEGGERS & CO., INC.** 1180 Dexter-Chelsea Rd. Ph. 475-1386

### MICHAEL W. BUSH

C.P.A., P.C.  
CERTIFIED PUBLIC ACCOUNTANT  
6790 Dexter-Townhall Rd., Dexter  
Ph. 426-4556

### INCOME TAXES CONSULTING

Monday-Friday, 9 a.m. - 5 p.m.  
Evening & Saturday appointments available

## INCOME TAX & ACCOUNTING SERVICES

CALL FOR APPOINTMENT

### RICK RICKERMAN

935 S. MAIN (FRISINGER REALTY)  
CHELSEA, MICH. PH. 475-1432 or 475-8683

## NOTICE OF SPECIAL SESSION

### CHELSEA VILLAGE COUNCIL

Notice is hereby given that a Special Session of the Chelsea Village Council will be held in the Council Room in the Chelsea Municipal Building on Tuesday, February 28, 1984, at 7:30 o'clock P.M., to consider the application for an Industrial Facilities Exemption Certificate from BookCrafters, Inc., amend the General Fund Budget, pay bills, and consider any other business that may come before the Council.

### VILLAGE OF CHELSEA

EVELYN ROSENTERER, CLERK

## NOTICE LIMA TOWNSHIP PROPERTY OWNERS

Stover's Appraisal Service, having reappraised all real property in Lima Township, will meet with property owners, at the Lima Township Hall, 11452 Jackson Road, Dexter, Mi., to go over the new true cash value appraisal of your property and answer any questions you may have, on the following dates:

Please note change

Friday, February 24, 1984—

9 a.m. to 12 Noon and 1 p.m. to 4 p.m.

Saturday, February 25, 1984—

9 a.m. to 12 Noon and 2 p.m. to 8 p.m.

All new appraisal records will be available for your inspection and review.

### LEILA C. BAUER

Lima Township Supervisor

## NOTICE

### Sharon Township Taxpayers

At the June 1983 Sharon Township board meeting it was voted to impose a 3% penalty on all township taxes not paid by Feb. 14, 1984 with the following exceptions: senior citizen (65 or older), widows, paraplegics, quadriplegics, eligible servicemen and eligible veterans.

If you plan to mail your tax return and do qualify for one of the above exceptions, please mail a signed note to that effect. If you do not qualify, please add the 3%. Thank you.

### SHARON TOWNSHIP

Shirley Neigebauer, Treasurer



## Michigan Beef Cook-Off Entries Being Accepted

If you have a beef dish that you are particularly proud of, now is the time to enter it in the Michigan Beef Cook-Off. You could win an all-expense paid trip to Albuquerque, N. M. to compete for \$10,000 in national prize money. The top five winners receive gift boxed beef.

your best beef recipe (using only round, chuck, rump, fresh brisket, plate, shank or ground beef) to Bev Post, 10389 Burmeister, Manchester 48158. Include your name, address, phone number and a brief statement about the origin of your recipe.

soon. Deadline for entry is April 30. Fifteen finalists will compete at the Michigan Beef Cook-Off on June 2, at Michigan State University. The first-place winner will represent Michigan at the National Beef Cook-Off, Sept. 9-11, in Albuquerque, N. M. Prizes at the national level are: first place,

\$5,000; second place, \$2,500; third place, \$1,000; five honorable mentions, \$300 each. All recipes must contain a minimum of one pound of beef and not more than five, and each serving must contain at least three ounces of cooked beef. Meat used must be exclusively beef. Cooking time cannot exceed four

hours. The recipe must be specific, with no use of brand names, and must state the number of servings and approximate preparation time. All entries become the property of the Michigan CattleWomen, Inc. Contestants must be 18 years or older, with non-professional food status. The Michigan Beef Cook-Off is sponsored by the Michigan CattleWomen.



SOLOISTS: Carrie Parkins and Connie Bollinger performed as soloists in the district music festival, and each earned a Division II rating.

## Woman's Club Hosts Hospital Valentine's Party

The annual Valentine's Day party for residents of the Chelsea United Methodist Retirement Home was once again hosted by the Woman's Club of Chelsea.

The party was held Feb. 14. Approximately 100 guests enjoyed punch, home-made valentine cookies and candy favors served from a lace-appointed refreshment table.

The Senior Citizens Kitchen Band entertained.

Sally Nicole was chairman for the event. Her committee included Betty Oesterle, Gladys Barth and Joyce Vogel. Eight other club members assisted.

The regular meeting of the

Woman's Club was also held, Feb. 14 at 8 p.m. at the library. Fourteen members and guests Carol DeFant and Marie Kettinger attended.

Alice Rhodes, of Chelsea Community Hospital gave a lecture dealing with stress situations that women experience, both professionally and domestically. An audience participation session followed.

Hostesses Jo Spade and Betty Oesterle served refreshments during the social hour.

The next meeting will be held March 13 at 8 p.m. at the library. Guests are welcome.

**GOLDEN Ripe Bananas**  
**25¢** lb.

**QUALITY PLUS Roll Sausage**  
**59¢** 1 lb. pkg.

**BONNIE White Bread**  
**389¢** 16 oz. loaves

**KINGSFORD Mr. Fritters Patties**  
**79¢** 14 oz. pkg.

**NEW PEPPERIDGE FARM Snack Crackers**  
**\$1.00** 4 kinds 9 to 11 oz. boxes

**BONNIE DIP & CHIP Potato Chips** ..... **99¢** 12 oz. pkg.

# KRAZY DAZE

## Thursday, February 23 Only!!

**DIET COCA-COLA, TAB, SPRITE, FRESCA, CAFFEIN FREE COKE**  
**COCA COLA . 2 liter** **\$1.00**



# SEA CRUISERS

Appearing at  
**MARK IV LOUNGE**  
**Friday, Feb. 24**  
Dancing - Starting at 9:30 p.m.  
ONE NIGHT ONLY:

The Sea Cruisers Making Waves With Fans Everywhere

Not just another club band, but an act that will have you on your feet all night. A combination of high energy artists with a variety of tastes in music. Because of their versatility The Sea Cruisers have the ability to reach everyone in the crowd.

The voyage starts in the 50's, covering material by the earlier pioneers of the rock scene: Chuck Berry, Jerry Lee Lewis, Bill Haley and many others. Then, following the charted course, a special tribute to the King himself, Elvis Presley. This is a part of the show that even a land lubber can't take sitting down.

Leaving that port of call, The Sea Cruisers journey onward dropping anchor in Liverpool. Here the act captivates the audience with a medley of tunes from the four lads who shook the world, The Beatles. The selections are followed by other top hits of the 60's. To top it all off The Sea Cruisers finish up with their renditions of some old classics and top current material.

The Sea Cruisers are a definite rock and roll alternative, well received everywhere they go. This show is a wave maker as it cruises from 50's to 80's with an emphasis on the early rock style. The Sea Cruisers' special blend of choreography and lighting effects brings an element of sensationalism to club scenes throughout the Midwest. The Sea Cruisers prove that the heart of rock and roll entertainment is in the live show. So, "Baby let me take you on a Sea Cruise!"

**MARK IV LOUNGE**  
at Chelsea Lanes  
Phone 475-8141 for information

12 PACK

**Eskimo Twin Pops**

**77¢** 30 oz. pkg.

RUSTIC

**Apple Pie Filling**

**59¢** 20 oz. can

IN THE DAIRY-FRESH

**Vita Cee Orange Juice**

**78¢** 64 oz. ctn.

FLAV-O-RITE

**Apple Sauce**

**389¢** 16 oz. cans

CASTLEBERRY'S

**Beef Stew**

**79¢** 24 oz. can

Q-TIP

**Cotton Swabs**

**\$1** 300 ct. box

NONE SOLD TO DEALERS. NOT RESPONSIBLE FOR TYPOGRAPHICAL OR PICTORIAL ERRORS.

# Polly's

MASTERMARKETS

1101 M-52, CHELSEA







# LITTLE WANT ADS! BIG PLUSES FOR BIG RESULTS!

Late classifieds on page 6. **Washtenaw County's Busy Marketplace . . . Quick, Economical Results . . . Give 'em a try!** Late classifieds on page 6.

## Animals, Pets 6

FOR INFORMATION ABOUT, or to make an appointment with The Humane Society of Huron Valley Spay and Neuter Clinic please phone (313) 662-4365, 10 a.m. to 4 p.m. Monday through Friday. x301f

COCKERS/PANIEL puppies. AKC registered, shots and wormed, tails cropped. Ph. (517) 764-0250. x38-2

GOOD HOME NEEDED for beautiful loving cat, light and dark grey. 478-1663. x39-3

FREE — 3 beautiful litter-trained female tiger kittens, 5 mos. old. House pets that love to be loved. 475-7178. x39-3

AKC MINIATURE DACHSHUND puppies, 4 weeks old. Call evenings, 475-1469. x39-2

## Lost & Found 7

FOR LOST OR FOUND PETS — Urhane The Humane Society of Huron Valley at 662-5585 between 11 a.m. and 5 p.m. Sunday through Saturday; closed holidays. 3100 Cherry Hill Rd., Ann Arbor. x381f

FOUND — Small dog, between Sylvan and Old US-12 on Feb. 7. Call 475-9631 after 6 p.m. x39-3

FOUND — Female Beagle. Brown leather strap. Grass Lake area. Ph. (313) 453-1763. x39-2

FOUND — Near Waterloo Rd., mixed-breed dog. Call 475-8143. x38

## Help Wanted 8

EFFICIENT, experienced typist for setting type on computer. Part-time. Call 475-1371, The Chelsea Standard for appointment for interview. x11f

LADIES EARN FREE LINGERIE — Have an Undercover Wear show. Call 475-2466 for details. x6-4

## MACHINIST

### SCREW MACHINE OPERATORS

### SET-UP PEOPLE NEEDED

Needed at once by small local company in Dexter.

Approximately 5 openings in our screw machine department.

If you have previous experience operating National Acmes or are a good machinist and interested in learning a high demand trade, call us.

## DAPCO INDUSTRIES

3045 BROAD ST.  
DEXTER, MICHIGAN  
PHONE  
(313) 426-4637 - Days  
(313) 878-3932 - Evenings

GOVERNMENT JOBS — Thousands of vacancies must be filled immediately. \$17,634 to \$50,112. Call 716-842-6000, Ext. 34009. x8-4

## FORM TOOL GRINDER

Must be experienced, wages are determined by your experience.

Phone 1-(517)-750-3660.  
for interview

## MICRO FORM INC.

### OF JACKSON

4905 James Devitt, Jackson  
x7-2

## EXPERIENCED LEGAL SECRETARY

with paralegal skills.  
Salary based upon experience.  
Call Kathy 426-4695

CHURCH ORGANIST for Grass Lake United Methodist church. Salary negotiable. Call (517) 522-8040 or (517) 522-8135, ask for Rev. Wolfe. x6

PART-TIME BAKERY CLERK, must live in village, must be over 18 yrs. Apply in person to Dexter Bakery on Main St. x6

COOK NEEDED Monday through Thursday by busy couple. Could prepare and bring it in. Ph. 973-1036 Monday through Friday, noon to 6 p.m. x6

## Situation Wanted 8a

WANTED — House or office cleaning in Stockbridge-Chelsea area. Ph. 517-851-8429. x38

## REAL ESTATE BOUGHT/STOLD

### IT MAKES SENSE (AND DOLLARS)

### TO FIND OUT HOW TO GET THE JOB DONE:

1. In the shortest possible time
2. With the best possible terms

From Mackinaw Island to Park Street I have brought the buyers and sellers together for a mutually satisfactory sale.

## CALL THE REAL ESTATE BROKER WHO MAKES IT HAPPEN!

Real Estate Alumni U of M — Graduate Realtors Institute R.A.M. G.R.I.

## DEWEY E. KETNER

### Ketner Chelsea Realty

Broker - Owner

Sales - Development - Counseling - Seminars

129 Clardale Ct., Chelsea, MI 48118, (313) 475-9258

## Babysitter 9

MY TODDLERS NEED playmates. Will babysit full or part-time. Will consider nursery school arrangements. 475-2875. x38-4

WANT LOVING CARE — For your little one, age 6 wks. to 10 years. Want lots of playmates too. Bring them to Angel Day Care. Call 475-1438. Ask for Linda. x46

BABYSITTING in my Chelsea Village home (Wilkinson St.) Lots of loving, dependable care. I have playmates. Call 475-7478. References. x38-2

BABYSITTER wanted, full-time (days) for a 1-yr.-old boy. Call 475-1814 after 5 p.m. x39-3

MOTHER of 1 will babysit at my farmhouse (Waterloo area) any hours. Will pick up within reasonable distance, your carseat. Ph. (517) 596-2624. x39-2

## Wanted 10

NEED MONEY? Cash paid for full size quality brand bicycles. Bring them in today to Student Bike Shop, 607 S. Forest, Ann Arbor, 662-6986. x19f

WANTED — Standing trees or tree tops for firewood. Will pay cash. Ph. 475-9860. x38-2

WANTED — Rabbits. Ph. (517) 851-8647 after 6 p.m. x38

## For Rent 11

ROOMS by day, week or month. Excellent for the single man or retiree. Sylvan Hotel, Chelsea, Ph. 475-2911. x311f

FOR RENT — Fair Service Center for meetings, parties, wedding receptions, etc. Weekdays or weekends. Contact John Wellnitz, phone 475-1518. x311f

CAR RENTAL by the day, week, end, week or month. Full insurance coverage, low rates. Call Lyle Christwell at Palmer Motor Sales. 475-1301. x251f

FOR RENT — Office or commercial space, 920 sq. ft. ready in about 4 weeks. Will customize, Main St., second floor in Chelsea. Front and rear entries. Ample parking. Call Jack Merkell 475-8621. x121f

TWO-BEDROOM, utilities furnished, references required. 475-2018. x37-3

## SCHOOL HOUSE SQUARE

16 luxurious 1 and 2 bedroom apartments. Now renting.  
Call (517) 522-4206  
for appointment x371f

AFFORDABLE — \$255 per month. Completely renovated. 2 bedroom apartments; new carpet, appliances, laundry facilities. New lot and picnic facilities. Now taking applications for a limited number of openings. Call 1-517-851-8107, Brookview Apartments, Stockbridge. x39-2

2-BEDROOM HOME in Jackson. \$250. No children. Ph. 475-8198. x40-3

## Misc. Notices 12

### CATERING

Reasonable Prices  
CALL BETTY Q.  
971-5663

Weddings, parties, any occasion large or small x261f

SICK OF SMOKING? FED UP WITH FAT? READY TO RELAX?

Use safe, effective Hypnotherapy to reach your goals.

Terri White R.N., M.S.  
Hypnotherapist  
Phone 994-4644 x38-4

DEAR MARCI — Will you go with me to the Covenant Church "Beef Dinner" on March 1st. We can either go at 5:00-6:00 or 7:00 p.m. I'll get the tickets from either Jack and Son Barber Shop or any member of the Covenant Church. You'll get plenty to eat because it's an "All-you-can-eat" dinner. Meet me there at the Covenant Church at 50 N. Freer Road (it's at the corner of Freer Road and Old US-12) in Chelsea. Hope to see you there! Love, Mark. x38

## General 13

### Myer's Chimney Sweeps

Ph. (517) 851-8825  
(517) 851-8434 x38-4

ICE SKATES SHARPENED — \$2 per pair. Chelsea Hardware Gard-N-Saw Annex. x39-5

## TAX RETURN PREPARATION

Dennis McDonald, CPA  
475-3228 x45-12

## INCOME TAX AND BOOKKEEPING:

Farm - Business - Personal  
Since 1953, now in Ann Arbor

## CHELSEA BOOKKEEPING

### AND TAX SERVICE

By Appointment  
CALL 769-0924 x45-12

CUSTOM SLAUGHTERING of Beef hogs and lambs. Manchester Lacker Plant, Manchester, Mich. Ph. 313-428-7600. x47

PIANO TUNING and repair. Qualified technician. Call Ron Harris, 475-7134. x221f

## WORD PROCESSING

Computerized typing for resumes—cover letters—multiple mailings—mailing labels—post card reminders—term papers. x39-8

## M & H Home Maintenance

Carpentry - Hauling - Painting  
Roofing - Gutters - Plumbing  
Trash Removal - Landscaping

REASONABLE RATES  
Mike Wackenhut  
428-7013 x251f

## SNOW REMOVAL

COMMERCIAL and RESIDENTIAL  
CALL ROD  
475-8780 x38-12

## SNOWPLOWING

Parking Lots - Driveways  
Call  
475-3106 x40-12

COMMUNITY SPAY-NEUTER CLINIC — Low cost. Appointments available. Six months - two years. 971-8774, evenings. x38

## Carpentry/Construction

QUALITY CARPENTER WORK — 18 years experience, reasonable prices. Interior and exterior. R. R. Carter, 475-8490 or 475-3404. x331f

ROOFING, SIDING, REMODELING, cement, Jim Hughes, 475-2079 or 475-2582. x43-11

BRICK MASON — Brick and block work. Fireplaces, chimney repair. Tuck pointing and stone work. Dennis Goren, Ph. 475-2584. x481f

## Broughton Modernization Co.

—Aluminum and Vinyl Siding  
—Replacement Windows  
—Insulation  
—Roofs  
—Additions  
Licensed - Insured  
Free Estimates  
475-1626 x13-29

## J. R. CARRUTHERS

LICENSED RESIDENTIAL BUILDER  
CUSTOM HOMES  
ADDITIONS/FIREPLACES  
PATIOS  
ROOFING/SIDING/REPAIRS

475-7234  
CHELSEA x301f

## WANTED STANDING TIMBER

Cash Paid in Advance  
Maple Rapids  
Lumber Mill, Inc.  
Ph. (517) 676-1329

## Bus. Services 13

### General

### Myer's Chimney Sweeps

Ph. (517) 851-8825  
(517) 851-8434 x38-4

ICE SKATES SHARPENED — \$2 per pair. Chelsea Hardware Gard-N-Saw Annex. x39-5

## TAX RETURN PREPARATION

Dennis McDonald, CPA  
475-3228 x45-12

## INCOME TAX AND BOOKKEEPING:

Farm - Business - Personal  
Since 1953, now in Ann Arbor

## CHELSEA BOOKKEEPING

### AND TAX SERVICE

By Appointment  
CALL 769-0924 x45-12

CUSTOM SLAUGHTERING of Beef hogs and lambs. Manchester Lacker Plant, Manchester, Mich. Ph. 313-428-7600. x47

PIANO TUNING and repair. Qualified technician. Call Ron Harris, 475-7134. x221f

## WORD PROCESSING

Computerized typing for resumes—cover letters—multiple mailings—mailing labels—post card reminders—term papers. x39-8

## M & H Home Maintenance

Carpentry - Hauling - Painting  
Roofing - Gutters - Plumbing  
Trash Removal - Landscaping

REASONABLE RATES  
Mike Wackenhut  
428-7013 x251f

## SNOW REMOVAL

COMMERCIAL and RESIDENTIAL  
CALL ROD  
475-8780 x38-12

## SNOWPLOWING

Parking Lots - Driveways  
Call  
475-3106 x40-12

COMMUNITY SPAY-NEUTER CLINIC — Low cost. Appointments available. Six months - two years. 971-8774, evenings. x38

## Carpentry/Construction

QUALITY CARPENTER WORK — 18 years experience, reasonable prices. Interior and exterior. R. R. Carter, 475-8490 or 475-3404. x331f

ROOFING, SIDING, REMODELING, cement, Jim Hughes, 475-2079 or 475-2582. x43-11

BRICK MASON — Brick and block work. Fireplaces, chimney repair. Tuck pointing and stone work. Dennis Goren, Ph. 475-2584. x481f

## Broughton Modernization Co.

—Aluminum and Vinyl Siding  
—Replacement Windows  
—Insulation  
—Roofs  
—Additions  
Licensed - Insured  
Free Estimates  
475-1626 x13-29

## J. R. CARRUTHERS

LICENSED RESIDENTIAL BUILDER  
CUSTOM HOMES  
ADDITIONS/FIREPLACES  
PATIOS  
ROOFING/SIDING/REPAIRS

475-7234  
CHELSEA x301f

## WANTED STANDING TIMBER

Cash Paid in Advance  
Maple Rapids  
Lumber Mill, Inc.  
Ph. (517) 676-1329

## Bus. Services 13

### D. R. ANDARIESE

### Building & Remodeling

—ROUGH & TRIM SERVICE  
—KITCHENS REMODELED  
—BATHS FINISHED  
—GARAGES  
—ADDITIONS  
ALSO  
CUSTOM CABINETWORK  
AND WOOD TURNING  
FREE ESTIMATES  
Quality Work at Reasonable Rates  
498-2297 or 475-8389 x421f

## R. L. BAUER Builders

LICENSED and INSURED  
Custom Building  
Houses - Garages - Pole Barns  
Roofing - Siding - Concrete Work  
FREE ESTIMATES  
Call 475-1218  
Evenings Call Jim, 475-9364 x291f

## RON MONTANGE CONSTRUCTION

—Full carpentry services (rough and finish)  
—Additions, remodeling and repairs  
—Replacement Windows  
—Concrete  
—Roofing and siding  
—Cabinets and Formica work  
—Excavating and trenching  
QUALITY WORKMANSHIP  
FREE ESTIMATES  
475-1080  
LICENSED  
Excavating 191f

## SAND GRAVEL

## KLINK EXCAVATING

Bulldozer — Backhoe  
Road Work — Basements  
Trucking — Crane Work  
Top Soil — Demolition  
Drainfield — Septic Tank  
Trenching, 5' up  
Industrial, Residential, Commercial  
CALL 475-7631 x131f

## LITTLE WACK EXCAVATING

Basement — Drainfields  
Bulldozing — Digging  
Snow Removal — Tree Removal  
LICENSED AND INSURED

## Paul Wackenhut

Ph. 428-8025 x521f

## Repairs/Improvements

### LET GEORGE DO IT!

Plumbing, Heating, Electrical  
Repair & Service  
PHONE 475-8903  
GEORGE ELLENWOOD  
563 McKinley St.  
Chelsea Mich. x521f

PATCHING and PLASTERING. Call 475-7489. x331f

## Window Screens Repaired

Reasonable rates

## Chelsea Hardware

110 S. Main Ph. 475-1121 x301f

## PORTABLE WELDING

Richard Ball  
475-2603 x111f

## Bus. Opportunity 15

OWN YOUR OWN Jean-Sportswear, Ladies Apparel, Combination, Accessories, Large Size store. National brands: Jordache, Chic, Lee, Levi, Vanderbilt, Izod, Gunne Sax, Esprit, Brittanica, Calvin Klein, Sergio Valente, Evan Picone, Claiborne, Members Only, Bill Blass, Organically Grown, Healthtex, 300 others. \$7,900 to \$24,900, inventory, airfare, training, fixtures, grand opening, etc. Mr. Loughlin (612) 888-6555. x38

## Card of Thanks 16

### THANK YOU

A thank you to the residents of this community who have supported the fund raisers we have held in the past, including a Christmas ornament, trivet sale, and a quilt raffle. The results of these fund raisers will be seen in the spring, when our baton corps will have their new marching uniforms to march in the local parades. Hopefully, they will be able to represent Chelsea in more parades throughout the state. Chelsea Charms Booster Club.

## Please Notify Us of Any Change in Address

## Card of Thanks 16

### CARD OF THANKS

The Parent-Teacher South wishes to thank those who made the South School Fun Fair a success. Chairing this year's fair were Dave and Peggy Baker—and what a great job they did. We wish to thank them, our numerous sponsors, the administration, teachers and parents for their co-operation, time generosity and work. The fine time had by the children is a terrific indication of the success of the event.

The P.T.S. Board

## Legal Notices 18

### MORTGAGE SALE

Default having been made in the terms and conditions of a certain mortgage made by WILLIE C. CHUMNEY and IDA MAE CHUMNEY of 6 Rockland Ct., Ann Arbor, Michigan, Mortgagee to Michigan Savings and Loan Association, Mortgagee, dated the eighth day of May, 1981, and recorded in the office of the Register of Deeds, for the County of Washtenaw, and State of Michigan, on the 21st day of May, 1981, in Liber 1801 of Washtenaw County Records, on Page 99, which said mortgage was thereafter assigned to Mutual Savings and Loan Association by assignment dated September 29, 1983, and recorded on December 2, 1983 in the office of the Register of Deeds for said County of Washtenaw in Liber 1905 of Washtenaw County Records, on page 703, on which mortgage there is claimed to be due, at the date of this notice, for principal and interest, late charges, negative escrow & foreclosure commitment the sum of Sixty Thousand Seven Hundred Sixty-Seven Dollars and Fifty-nine Cents (\$6,767.59);

And no suit or proceedings at law or in equity having been instituted to recover the debt secured by said mortgage or any part thereof, Now, therefore, by virtue of the power of sale contained in said mortgage, and pursuant to the statute of the State of Michigan in such case made and provided, notice is hereby given that on the 15th day of March, 1984, at 10:00 o'clock a.m., Local Time, said mortgage will be foreclosed by a sale at public auction, to the highest bidder at the western entrance to the County Building in Ann Arbor, Michigan (that being the building where the Circuit Court for the County of Washtenaw is held), of the premises described in said mortgage, or so much thereof as may be necessary to pay the amount due, as aforesaid, on said mortgage, with the interest thereon at ten and one-half per cent (10.5%) per annum and all legal costs, charges and expenses, including the attorney fees allowed by law, and also any sum or sums which may be paid by the undersigned, necessary to protect its interest in the premises.

Said premises are situated in the Township of Lodi, County of Washtenaw, State of Michigan, and described as follows:

Lot 92, Arbor Oaks Subdivision Number 1, according to the Plat thereof, as recorded in Liber 19 of Plats, Pages 87 through 71, Washtenaw County Records.

During the six months immediately following the sale, the property may be redeemed.

Dated at Ann Arbor, Michigan, February 8, 1984.







# Chelsea Village Council Proceedings

February 7, 1984  
Regular Session.

The meeting was called to order at 7:30 p.m. by President Merkel.

Present: President Merkel, Clerk Rosentreter and Administrator Weber.

Trustees Present: Radloff, Satterthwaite, Steele, Keezer, Merkel and Riemenschneider.

Other Present: Fred Harris, Prentiss Davis, Jim Finch, Brenda McGibney, JoAnn Alber, Sergeant Lenard McDougall, Emmett Harker, Fire Chief Harker, Ishmael Picklesimer, Cecil Clouse, Civil Defense Director Schantz, John Klink, Gus Steger, Luther Kusterer, Tina Kenney, Pat Schantz, Bill Mullendore, Mr. and Mrs. Darwin Downer, Thomas Schulte, Superintendent of Public Utilities Hafner.

The minutes of the regular meeting of January 17, 1984 were read.

Motion by Radloff, supported by Satterthwaite, to approve the minutes as read. Roll call: Ayes all. Motion carried.

A public hearing was held to consider the application of Thomas E. Schulte to zone 2 acres +- along the east side of Freer Road to Single-Family Residential RS-1. Mr. Schulte stated that the land would be used for a new church. The Chelsea Planning Commission, at their meeting of January 10, 1984, recommended the Village Council zone the property as requested. There were no other written or oral comments submitted.

**RESOLUTION**  
BE IT RESOLVED AND IT IS HEREBY RESOLVED, that the Village Council of the Village of Chelsea does hereby adopt, approve and promulgate Ordinance No. 79-DD, AMENDMENT TO ORDINANCE NO. 79 TO REZONE A CERTAIN PROP-

ERTY FROM AGRICULTURAL DISTRICT TO RS-1 SINGLE FAMILY RESIDENTIAL DISTRICT - PART OF THE NORTHEAST QUARTER OF SECTION 7, T2S, R4E, a copy of which is attached hereto, and the Clerk of said Village be and is hereby directed to cause the same to be published in the Village of Chelsea, in The Chelsea Standard, or any other paper of general circulation, and otherwise record said instrument within the Book of Ordinances.

Motion by Satterthwaite, supported by Radloff, to adopt the above resolution as read. Roll call: Ayes all. Motion carried. Resolution adopted. (Ordinance No. 79-DD attached to these minutes as Appendix A.)

A public hearing was held to consider an application by Hatch Stamping Company and Raymond R. Hatch, Trustee, to establish an Industrial Development District and Plant Rehabilitation District on land located east of Cleveland Street and north of the Conrail tracks. There were no written or oral comments presented.

**RESOLUTION**  
ESTABLISHING INDUSTRIAL DEVELOPMENT DISTRICT AND PLANT REHABILITATION DISTRICT ON THE APPLICATION OF HATCH STAMPING CO. AND

RAYMOND R. HATCH, TRUSTEE WHEREAS, Hatch Stamping Co. and Raymond R. Hatch, Trustee has applied, under the provisions of Public Act 198, of 1974, for a Plant Rehabilitation District, and an Industrial Development District; and

WHEREAS, said application dated December 7, 1983 was received by the Village of Chelsea on December 30, 1983, and;

WHEAREAS, the Village Council has given written notice by certified mail to the owners of all real property within the proposed district and has afforded an opportunity for hearing on the establishment of the Plant Rehabilitation District and Industrial Development District, and afforded any other resident or taxpayer of the Village the opportunity to appear and to be heard, as appears from the Village Clerk's Notice and Proof of Service which has been filed herewith;

NOW, THEREFORE, the Village Council of the Village of Chelsea hereby makes the following findings and determinations:

1. That Hatch Stamping Co. and Raymond R. Hatch Trustee is the owner of the following described real estate:

Commencing at the West 1/4 corner of Section 12, T2S, R3E, Sylvan Township, Washtenaw County, Michigan; thence N 0 deg 04' 50" E 98.54 feet along the west line of said Section 12; thence N 87 deg 43' 30" E 300.79 feet for a PLACE OF BEGINNING; thence continuing N 87 deg 43' 30" E 400.10 feet; thence N 0 deg 33' 20" W 100.32 feet; thence S 71 deg 34' 40" E 261.36 feet; thence N 60 deg 25' 20" E 333.96 feet; thence N 33 deg 24' 50" E 153.78 feet; thence N 40 deg 44' 30" E 88.89 feet; thence S 01 deg 35' E 247.25 feet; thence N 83 deg 55' 10" E 110.22 feet; thence S 01 deg 35' E 216.48 feet; thence N 70 deg 55' E 147.0 feet; thence S 01 deg 35' E 17.30 feet; thence along the north line of the former Michigan Central Railroad S 70 deg 55' W 1741.80 feet; thence N 0 deg 28' E 106.10 feet along the west line of said Section 12; thence N 70 deg 55' E 328.21 feet; thence N 0 deg 59' 20" W 383.08 feet to the PLACE OF BEGINNING; being a part of the west 1/2 of said Section 12, containing 11.28 acres of land more or less subject to the rights of the public over the southerly 66 feet thereof as occupied by Cavanaugh Lake Road, subject to easements of record.

ALSO KNOWN AS:

PARCEL 1: Beginning in the East and West one-quarter line at a point which is 699.60 feet east of the West one-quarter post of Section; thence South 230.34 feet to the north line of the Michigan Central Railroad; thence North 71 degrees East 990.0 feet; thence North 1 degree 30' West 16.5 feet; thence South 71 degrees West 147.0 feet; thence North 1 degree 30' West 216.48 feet; thence South 84 degrees West 110.22 feet; thence North 1 degree 30' West 247.25 feet; thence South 55 degrees West 78.20 feet; thence South 31 degrees West 153.78 feet; thence South 61 degrees West 333.96 feet; thence North 71 degrees West 261.36 feet; thence South 237.60 feet to the PLACE OF BEGINNING, being a part of the Northwest one-quarter and a part of the Southwest one-quarter Section 12, Town 2 South, Range 3 East, Village of Chelsea, Washtenaw County, Michigan.

PARCEL 2: Also an easement for ingress and egress over the following property: Beginning at the intersection of the north line of the Michigan Central Railroad with the west line of Section 12, Town 2 South, Range 3 East, Village of Chelsea, Washtenaw County, Michigan and the centerline of Cavanaugh Lake Road; thence North 71 degrees

East along the north line of the Michigan Central Railroad to a point described as follows: Beginning at the West 1/4 corner of Section 12, Town 2 South, Range 3 East, Village of Chelsea, Washtenaw County, Michigan; thence East 699.60 feet along the East and West 1/4 line of said section; thence South 230.34 feet to a point on the north line of the Michigan Central Railroad; thence North 105.76 feet; thence South 71 degrees West to the west line of said Section 12; thence southerly along the west line of said Section 12 to the PLACE OF BEGINNING, being a part of the West 1/2 of said Section 12.

2. That the property comprising not less than fifty percent (50%) of the State Equalized Value of the industrial property within the said described district is obsolete.

3. That said obsolete industrial property is in a condition which is substantially less than an economically efficient functional condition.

4. That said industrial property is in a state or condition, the desirability and use of which is impaired due to changes in design, construction, technology, and improved production processes, and from external influencing factors which make the property less desirable and valuable for continued use.

5. That said industrial property consists of land improvements, buildings, structures, but does not include the land or inventory of the applicant.

6. That it would be beneficial to the applicant and the Village of Chelsea to develop industrial facilities and rehabilitate the plant facilities upon said real estate.

7. That said Industrial Development District shall be known as Chelsea Village Industrial Development District #6, and the Rehabilitation District shall be known as the Chelsea Village Plant Rehabilitation District #6.

NOW THEREFORE, BE IT RESOLVED, AND IT IS HEREBY RESOLVED, that the Village of Chelsea does hereby establish, pursuant to Section 4 of Public Act 198 of 1974, an Industrial Development District and Plant Rehabilitation District within the real estate previously described herein, and the Clerk is hereby instructed to forward the application and a copy of this resolution to the State Tax Commission as provided by Section 6 of said Public Act.

Motion by Merkel, supported by Riemenschneider, to adopt the above resolution as read. Roll call: Ayes all. Motion carried. Resolution adopted.

Superintendent of Public Utilities submitted the Public Utilities Report for the month of January 1984.

Sergeant Lenard McDougall submitted the Police Department Report for the month of January 1984.

Motion of Radloff, supported by Merkel, to authorize Sergeant Lenard McDougall to contact the Washtenaw County Sheriff Department for use of a patrol car. Roll call: Ayes all. Motion carried.

President Merkel appointed Satterthwaite, Merkel and Radloff to meet with Village Attorney Flintoft in regards to

specifications of Landfill Bidders. Roll call: Ayes all. Motion carried.

Motion by Keezer, supported by Steele, to enter into a contract with Campbell, Kusterer and Walraven, P.C., for the 1983/84 audit. Roll call: Ayes all. Motion carried.

Motion by Satterthwaite, supported by Radloff, to hold a public hearing on February 28, 1984 per request of BookCrafters, Inc. Application for Industrial Facilities Exemption Certificate. Roll call: Ayes all. Motion carried.

Motion by Satterthwaite, supported by Steele, to accept the bid of \$500.00 for a 1975 Dodge pickup truck. Roll call: Ayes all. Motion carried.

Motion by Keezer, supported by Riemenschneider, to approve the request for a handicap parking area during the hours of 9:00 a.m. to 12:00 Noon on Sundays in front of the Congregational Church on E. Middle Street. Roll call: Ayes all. Motion carried.

Motion by Radloff, supported by Keezer, to authorize the Knights of Columbus to hold a "Tootsie Roll Drive" on April 13, 14, and 15, 1984. Roll call: Ayes all. Motion carried.

**RESOLUTION FOR DESIGNATION OF STREET ADMINISTRATOR**

WHEREAS, Section 13 (7) of Act 61, Public Acts of 1951 provides that each incorporated city and village to which funds are returned under the provisions of this section, that, "the responsibility for street improvement, maintenance, and traffic operation work, and the development, construction, or repair of off-street parking facilities and construction or repair of street lighting shall be coordinated by a single administrator to be designated by the governing body who shall be responsible for and shall represent the municipality in transactions with the state transportation department pursuant to this act."

THEREFORE, BE IT RESOLVED, that this Honorable Body, designate Frederick A. Weber as the single (Street) administrator for the Village of Chelsea in all transactions with the State Transportation Department as provided in Section 13 of the Act.

Motion by Keezer, supported by Steele, to adopt the above resolution as read. Roll call: Ayes all. Motion carried. Resolution adopted.

Motion by Radloff, supported by Merkel, to grant the request of Chelsea Hospital Auxiliary to place booths on South and Congdon Streets during the Sesqui-centennial. Roll call: Ayes all. Motion carried.

Motion by Keezer, supported by Satterthwaite, to authorize payment of bills as submitted. Roll call: Ayes all. Motion carried.

Motion by Radloff, supported by Satterthwaite, to adjourn. Roll call: Ayes all. Motion carried. Meeting adjourned.

Evelyn Rosentreter, Village Clerk.

The Chelsea Standard, Wednesday, February 22, 1984 17

## Tell Them You Read It In The Standard!

### NOTICE

#### LYNDON TOWNSHIP TAXPAYERS

I will be at 17301 M-52 to accept taxes and issue dog licenses every Tuesday from 10:00 a.m. to 5:00 p.m. and every Friday from 9:00 a.m. to 5:00 p.m. during the months of December, January, and February. I will be available at Lyndon Townhall on Saturday, February 4 and 11 from 9:00 a.m. to 12:00 p.m. to accept payment of taxes and issue dog licenses.

Payments by mail will be accepted

Dog license fees are as follows:

Regular dog license	\$10.00
Spayed or Neutered dog license (with written proof)	\$ 5.00
Blind and Deaf Citizens with Leader Dogs	\$ 0.00
Senior Citizens 65 years and older	\$ 5.00

Rabies Vaccination Papers must be presented

**JANIS KNIEPER**

LYNDON TOWNSHIP TREASURER

Phone 475-3686

17301 M-52

Chelsea, Mi. 48118

### — NOTICE —

#### DEXTER TOWNSHIP TAXPAYERS

I will be at Dexter Township Hall, 6880 Dexter-Pinckney Rd., Dexter, to collect Dexter Township taxes on the following days: every Tuesday and Friday from 9 a.m. to 4 p.m. for months of December, January and February. Also, on Saturday, Dec. 31, and Wednesday, Feb. 29, 1984, from 9 to 4.

Those who wish may send check or money order. Receipts will be returned by mail.

All dog licenses must be paid to the Dexter Township Treasurer before March 1, 1984 to avoid penalty.

Dog Licenses \$10. If spayed or neutered, \$5. Proof of altering required. Senior Citizens pay only \$5 for dog licenses.

Unexpired rabies vaccination papers must be presented in order to obtain dog licenses.

**JULIE A. KNIGHT**

Dexter Township Treasurer

6880 Dexter-Pinckney Rd.

Ph. 426-3767

### - NOTICE -

#### Lima Township Taxpayers

In December, I will be at my home, 13610 Sager Rd., to collect Lima Township taxes. Every Friday from 9 a.m. to 5 p.m. and every Saturday from 9 a.m. to 1 p.m. In January and February I will collect Lima Township taxes on Saturdays from 9 a.m. to 1 p.m. Feb. 24th I will be at the Chelsea State Bank from 9 a.m. to 12 Noon and 1 to 5:30 p.m. Evenings and other dates by appointment.

Payments may be made by mail. Receipt will be returned.

All Dog Licenses must be paid to Lima Township Treasurer before March 1, 1984, to avoid penalty.

Dog License \$10. With proof of spaying or neutering, \$5. Blind and deaf citizens with Leader Dog, no charge. Senior Citizen, 65 years or older, \$5.

Unexpired rabies vaccination papers must be presented in order to obtain dog licenses.

**BETTY T. MESSMAN**

LIMA TOWNSHIP TREASURER

13610 Sager Rd.

Ph. 475-8483

### - NOTICE -

#### Sylvan Township Taxpayers

Sylvan Township Treasurer will be at Sylvan Township Hall, 112 W. Middle St., Chelsea, to collect Sylvan Township Taxes every Wednesday and Friday from 1 to 5 p.m., and Saturdays from 10:00 a.m. to 3:00 p.m. during the months of Dec., Jan., and Feb.

PAYMENTS WILL BE ACCEPTED BY MAIL  
Receipt Will Be Returned

All Dog Licenses must be paid to Sylvan Township Treasurer before March 1, 1984, to avoid penalty.

Dog License \$10. With proof of spaying or neutering, \$5. Blind and deaf citizens with Leader Dog, no charge. Senior Citizen, 65 years or older, \$5.

Rabies Vaccination papers must be presented in order to obtain license.

**FRED W. PEARSALL**

SYLVAN TOWNSHIP TREASURER

PHONE 475-8890

## LYNDON TOWNSHIP BOARD OF REVIEW

Notice is hereby given to all persons liable to assessment for taxes in the

**TOWNSHIP OF LYNDON**

County of Washtenaw, State of Michigan

That the Assessment Roll of said Township as prepared by the undersigned will be reviewed by the Board at

**LYNDON TOWNSHIP HALL**

Corner of Old M-52 and North Territorial Road, on

**TUESDAY, MARCH 7, 1984**

from 9 a.m. to 12 Noon and 1 p.m. to 4 p.m.

Appeals and conferences with taxpayers

will be heard on

**MONDAY and TUESDAY**

**MARCH 13 - 14, 1984**

Monday, from 9 a.m. to 12 Noon and 1-4 p.m.

Tuesday, from 12 to 4 p.m. and 7 to 10 p.m.

**WEDNESDAY, March 22, 1984**

from 7 p.m. to 10 p.m.

at which time upon request of any person who is assessed on said tax roll or of his or her agent and upon sufficient cause being shown, said Board of Review will correct the assessment as to such property in such manner as will in their judgment make the valuation relatively just and equal. Such assessment tax roll as reviewed and approved by said Board of Review will be the assessment roll of said Township of Lyndon for the year 1984.

The County Board of Commissioners of Washtenaw County has proposed the following starting ratios for Lyndon Township for the year 1984: Real Property: Agriculture 48.68, factor 1.0272; Commercial 49.60, factor 1.0081; Industrial 48.19, factor 1.0376; Residential 47.90, factor 1.0376; Developmental 49.40, factor 1.0122.

**JOHN D. HURD, Supervisor**

Dated Feb. 22, 1984

## DEXTER TOWNSHIP BOARD OF REVIEW

Notice is hereby given to all persons liable to assessment for taxes in the

**TOWNSHIP OF DEXTER**

County of Washtenaw, State of Michigan

That the assessment Roll of said Township as prepared by the undersigned will be reviewed by the Board of Review on Tuesday, March 6, 1984 at

**DEXTER TOWNSHIP HALL**

6880 Dexter-Pinckney Rd., Dexter, Mich.

Appeals and conferences with taxpayers will be heard

on

**MONDAY, MARCH 12, 1984**

from 9 a.m. to 3 p.m.

**TUESDAY, MARCH 13, 1984**

from 3 p.m. to 9 p.m.

and on

**THURSDAY, MARCH 22, 1984**

from 2 p.m. to 6 p.m.

for those assessments changed, if needed

at which time the Board of Review will be in session. Upon request of any person who is assessed on said tax roll or of his or her agent and upon sufficient cause being shown, said board of Review will correct the assessment as to such property in such manner as will in their judgment make the valuation just and equal.

Such assessment tax roll as reviewed and approved by said Board of Review will be the assessment roll of said Township of Dexter for the year 1984.

Tentative Ratios are: Agriculture 48.59, factor 1.0291; Commercial 50.63, factor 0.986; Industrial 48.73, factor 1.0261; Residential 50.50, factor 0.9901; Developmental 50.00, factor 1.0000.

A resident taxpayer may file his or her protest with the Board of Review by letter without an appearance by the taxpayer or his or her agent. The letter must be received by the first day of the Board of Review. (Monday, March 12, 1984)

**ARLENE B. HOWE, Supervisor**

Dated: Feb. 22, 1984

## SYLVAN TOWNSHIP BOARD OF REVIEW

Notice is hereby given to all persons liable to assessment for taxes in the

**TOWNSHIP OF SYLVAN**

County of Washtenaw, State of Michigan

That the Assessment Roll of said Township as prepared by the undersigned will be reviewed by the Board at

**SYLVAN TOWNSHIP HALL**

West Middle Street, Chelsea, Michigan

Appeals and conferences with taxpayers will be heard on

**Monday & Tuesday, March 12, 13, 1984**

Monday, 9-12 a.m., 1-5 p.m. Tuesday, 5-10 p.m.,

and on

**Wednesday, March 14, 1984**

from 1-5 p.m., and 7-9 p.m.

The Board of Review will be in session. Upon request of any person who is assessed on said tax roll or of his or her agent and upon sufficient cause being shown, said Board of Review will correct the assessment as to such property in such manner as will in their judgment make the valuation relatively just and equal.

Such assessment tax roll as reviewed and approved by said Board of Review will be the assessment roll of said Township of Sylvan for the year 1984.

The county Board of Commissioners of Washtenaw County has proposed the following starting ratios for Sylvan Township for the year 1984: Agricultural 48.54, factor 1.030; Commercial 48.15, factor 1.0385; Industrial 48.36, factor 1.0340; Residential 46.65, factor 1.0719.

**GEORGE SWEENEY, Supervisor**

Dated Feb. 22, 1984

**CLASSIFIED ADS**  
Really work



## Fair Board Notes

President Bill Stoffer called the regular Fair Board meeting together on Feb. 16. Other officers present were Jerry Herick, vice-president; Maryann Guenther, secretary; Debbie Stapish, treasurer; and Lloyd Grau, executive vice-president.

Directors present were, Archie Bradbury, Harold Gross, Earl Heller, Charles Koenn, Jeff Layher, Reuben Lesser, Jr., Mark Stapish, Harold Trinkle and Edson Whitaker. Others were Tim Schulze and John Wellnitz.

The minutes from last meeting were read and accepted.

Space rentals, season tickets, passes, and daily tickets were also discussed.

The sesquicentennial, June 30 through July 4, was discussed with different chapters to be formed with group leaders to help direct different activities.

A budget report of the fair was prepared by chairman Mark Stapish and Debbie Stapish, Maryann Guenther and Archie Bradbury.

Further discussion of that and the superintendent's reports will

be studied in the March meeting. Fair time, Aug. 28-Sept. 1.

## Citizens Trust Reports 1983 Earnings

Citizens Trust reported net income for the year of \$1,543,791 or \$4.88 per share, an increase of 15% over the combined earnings of the merged partners last year.

The combination of the Ann Arbor Trust Co. and The Citizens Bank of Saline was completed as of the close of business Dec. 31, 1983.

George H. Cress, president and chief executive officer of Citizens Trust, reported that both institutions had record earnings for 1983. "With this tremendous footing we look forward to the opportunity of serving our customers and the community in the years to come."

Total assets as of Dec. 31, 1983 were \$230,547,000, compared with the combined total of \$193,640,000 at the end of 1982, an increase of 19%.



SAM & JOYCE JOHNSON, owners and operators of the Chelsea Gambles store, were recently presented with an engraved plaque in recognition of their having qualified for Gambles \$3 Million Club. The presentation was made by Gambles president Wayne Waldera, right.

## Johnsons Named to Gambles Exclusive \$3 Million Club

Sam and Joyce Johnson, owners and operators of the Gambles store in Chelsea, were presented with an engraved

plaque during Gambles recent merchandise market in Las Vegas, Nev. The award signifies that they have cumulative purchases of Gambles products exceeding \$3 million, and this qualify for membership in Gambles \$3 Million Club.

"In achieving this honor, they join a select group of retailing professionals, all with expertise in merchandising, marketing and consumer services," Gambles president Wayne Waldera stated. "We know that their associates and customers will want to join

us in congratulating the Johnsons on this occasion. The fact that a retailer qualifies for the \$3 Million Club is evidence of the consumer confidence and loyalty enjoyed by the Gambles store in their community," Waldera continued.

Gambles is a Minneapolis-based organization serving independently-owned Gambles retailers in 20 states.

Telephone your club news to 475-1371

## Career Day Set March 5 At WCC

On Wednesday, March 5, Washtenaw Community College will host a Career and College Day from 9:30 a.m. to 12 noon on its main campus at 4800 E. Huron River Dr., Ann Arbor. Co-sponsored by the Washtenaw Counselor's Association and Washtenaw County Area Counselors, the day is designed to acquaint county high school juniors with options in higher education and careers. Parents and adult education students are also welcome. There is no charge for attendance.

Representatives from 25 area colleges and universities and 25 careers (including the military) will give half-hour presentations, says Paulette Gotrian, admissions officer at the college. Students may choose four of the 50 sessions to attend. Of particular interest to parents is a special presentation on student financial aid.

Call Washtenaw Community College Admissions staff at 973-3596 for more information.

## SCHOOL LUNCH MENU

Week of Feb. 22-March 2

Wednesday, Feb. 22—Cheeseburger on bun, hash brown potato patty, vegetable sticks, chocolate pudding, milk.

Thursday, Feb. 23—Hot turkey sandwich with gravy, buttered corn, cake, milk.

Friday, Feb. 24—Beef burrito with chili, tater tots, tossed salad with dressing, fresh fruit, milk.

Monday, Feb. 27—Vegetable soup with crackers, submarine sandwich, lemonade, fruit compote, milk.

Tuesday, Feb. 28—Crisp fish fillet, oven brown potatoes, cole slaw, dinner roll and butter, peach half.

Wednesday, Feb. 29—Ham patty on bun, potato chips, dill pickles, cinnamon applesauce, milk.

Thursday, March 1—Beef goulash, buttered green beans, bread and butter, molded fruit salad, milk.

Friday, March 2—Cheese and sausage pizza, tossed salad with dressing, butterscotch pudding, fresh fruit, milk.

## Panel Discussion Slated Monday On Gifted Child

"The Hurried Child," a panel on early childhood education for the gifted child, will be held on Monday, Feb. 27 from 7:30 to 9:30 p.m. at the Washtenaw Intermediate School District, 1819 S. Wagner Rd., Ann Arbor.

Panel members include: Dr. Eric Amburg, clinical psychologist; Toni Burton, teacher at Emerson School for Academically Talented; Elizabeth Hammer, state president of Michigan Association for Academically Talented; Carolyn Hannum, preschool teacher for gifted and Judy Neeb, school psychologist.

The program is sponsored by Ann Arbor Association for Gifted Children.

## Births

A daughter, Bethany JoAnn, Feb. 12, at St. Joseph Mercy Hospital, Ann Arbor, to Sue and Frank Giebel, 761 Flanders, Chelsea. Bethany has two sisters, Kathryn 12, Nona 8, and a brother, Christopher 6.

A daughter, Kimberly Anne, Feb. 15, at St. Joseph Mercy Hospital, Ann Arbor, to Daniel and Theresa Lancaster of Grass Lake. Maternal grandparents are Gene and Irene Ahrens of Grass Lake. Maternal great-grandmother is Theresa Sulatko of Detroit. Paternal grandparents are Tom and Shirley Lancaster of Chelsea.

A son, Shawn Micheal, Tuesday, Feb. 7, to Colleen and Micheal McCormick of Ann Arbor. Maternal grandparents are Mr. and Mrs. William H. Miller of Grass Lake. Maternal great-grandparents are Mr. and Mrs. Joseph O'Donnell of Grass Lake and Mr. and Mrs. Clare Miller of Pinckney. Paternal grandparents are Mr. and Mrs. Omer McCormick of Melvindale.

A son, Christopher John, Tuesday, Jan. 31 to Victoria and Donald White. Maternal grandmother is Lois Smith. Paternal grandparents are Mr. and Mrs. Delbert White, all of Chelsea.

Subscribe today to The Standard

**OPENING**  
**MARCH 1st**  
*Niehaus*  
**ICE CREAM PARLOR**

## TOWER MART PARTY STORE

528 N. Main Ph. 475-9270

## PEPSI-COLA SPECIAL



8-PACK OF 1/2-LITER RETURNABLE BOTTLES  
**\$1.99**

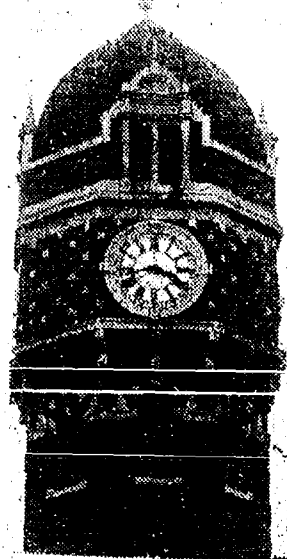

ECKRICH  
**SLENDER SLICES**  
**59¢**

**LARGE EGGS**  
**\$1.29**

# SLEEP DEEP

AND SAVE NOW ON OUR EXCLUSIVE  
**HYBRID WATERBEDS**

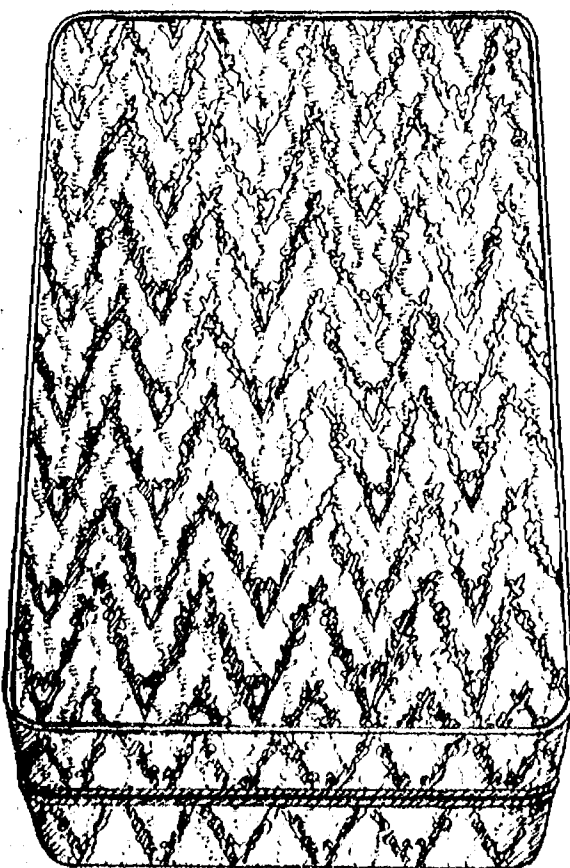

### INTRODUCING CALYPSO

A BREAKTHROUGH IN FLotation SLEEP! THE ULTIMATE HYBRID? WHAT OTHER CAN PROVIDE THESE FEATURES:

- Weighs 1/3 as much as a conventional waterbed.
- Uses standard bed sheets.
- Special waveless mattress & water-tight liner.
- Adjustable Firmness - no morning back-ache from pressure points.
- Adjustable Heat control system by Safeway.
- Full 8 inch middle depth.
- Elegant Quilted "Pillow Top" damask cover.
- High density foam enclosure - reinforced to prevent bowing.

**CHECK OUR LOW PRICE**

**GAMBLES**  
110 N. Main, Chelsea 475-7472

Open Daily  
8:30 to 5:30  
Mon. & Fri.  
Till 8:30

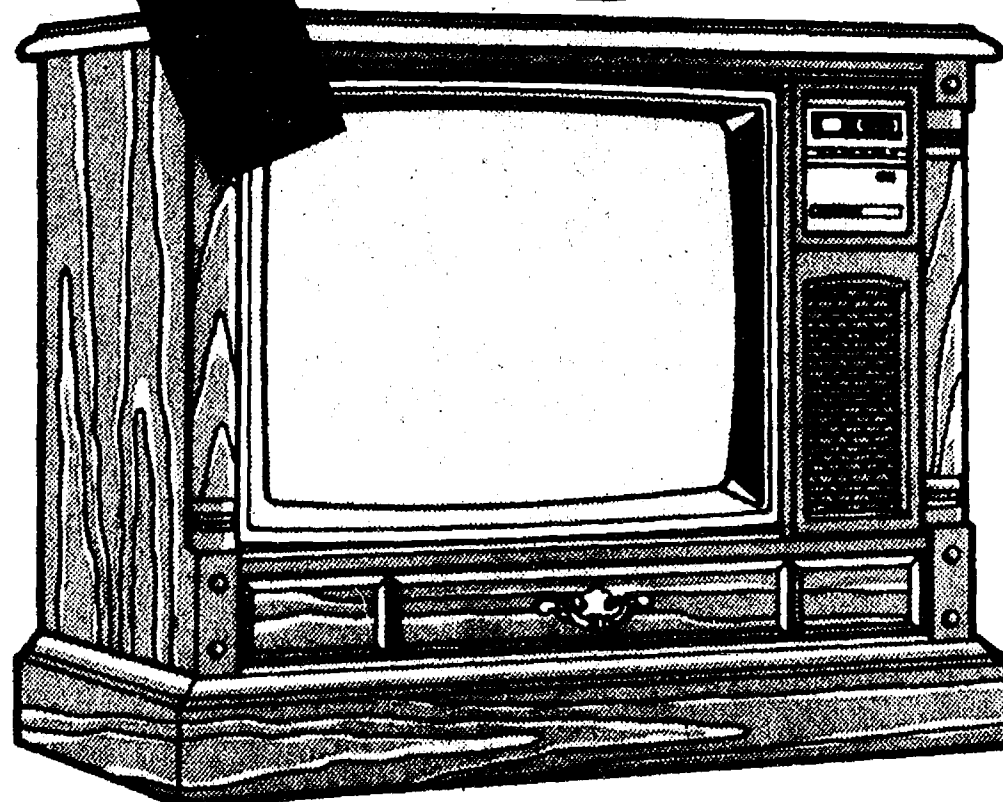

25" Diagonal Videomatic Console • Infrared remote control • Random access and scan tuning • 125 channel capability • Videomatic • RF switcher • Stereo/SAP jack • 100° in-line picture tube • LED channel display • Automatic AFT • **RDC386PE**

**\$50 REBATE**

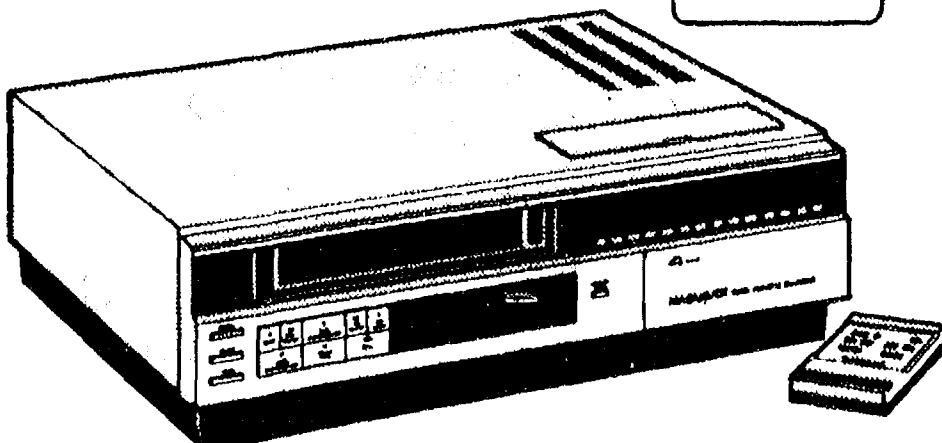

8-Hour VHS Video Cassette Recorder • Four head system • Front load • 14 day/2 event programmer • 14 position electronic tuner • Daily event feature • Search Forward/Reverse • Still/Frame Advance/Slow Motion • 10-function wired remote • 105 channel capability • Auto TV/VCR switching • One touch record • Electronic function display • **VR8430BK**

**\$50 REBATE**

**\$20 TO \$100 REBATES ON SELECTED MAGNAVOX VIDEO PRODUCTS — THRU FEBRUARY 25th ONLY!**

Furthering the tradition of Valentine's Day, Magnavox is helping to make February truly the month of love, because you — and your budget — will love the meaningful rebate savings being offered on selected Magnavox video products — through February 25th only!

We've specially selected some of our most popular color portables and consoles... plus, three 40-inch projection TV models... and top quality Magnavox videocassette recording equipment — and tagged them for rebates of up to \$100 — mailed direct to you by Magnavox!

Come in while these special models are in plentiful supply! Then — watch the mail for your Magnavox rebate check. It's our way of making February your favorite month of the year. But hurry! Magnavox rebate days end February 25th!

**MAGNAVOX**  
The brightest ideas in the world are here today.

**HEYDLAUFF'S**  
113 N. Main, Chelsea Ph. 475-1221